

BULLETIN OF WILLIAM JEWELL COLLEGE

(Founded 1849)

LIBERTY, MISSOURI

SERIES 24, MARCH 15, 1927, NUMBER 6

ANNOUNCEMENTS FOR THE YEAR

1927-1928

CATALOG EDITION

Fall Term Opens Monday, September 5

Accredited by the North Central Association of Colleges and Secondary Schools
William Jewell College is also one of three colleges in Missouri approved by the
Association of American Universities. (See Page 18)

PUBLISHED MONTHLY BY THE COLLEGE

Entered April 2, 1909, at Liberty, Missouri, as second-class matter under Act of Congress of July 16, 1894. Acceptance for mailing at special rate of postage provided for in Section 1103, Act of October 3, 1918 authorized on July 2, 1918.

William Jewell College Calendar

1927-1928

SEPTEMBER							OCTOBER							NOVEMBER						
Su	Mo	Tu	We	Th	Fr	Sa	Su	Mo	Tu	We	Th	Fr	Sa	Su	Mo	Tu	We	Th	Fr	Sa
				1	2	3							1			1	2	3	4	5
4	5	6	7	8	9	10	2	3	4	5	6	7	8	6	7	8	9	10	11	12
11	12	13	14	15	16	17	9	10	11	12	13	14	15	13	14	15	16	17	18	19
18	19	20	21	22	23	24	16	17	18	19	20	21	22	20	21	22	23	24	25	26
25	26	27	28	29	30		23	24	25	26	27	28	29	27	28	29	30			

DECEMBER							JANUARY							FEBRUARY						
Su	Mo	Tu	We	Th	Fr	Sa	Su	Mo	Tu	We	Th	Fr	Sa	Su	Mo	Tu	We	Th	Fr	Sa
				1	2	3	1	2	3	4	5	6	7				1	2	3	4
4	5	6	7	8	9	10	8	9	10	11	12	13	14	5	6	7	8	9	10	11
11	12	13	14	15	16	17	15	16	17	18	19	20	21	12	13	14	15	16	17	18
18	19	20	21	22	23	24	22	23	24	25	26	27	28	19	20	21	22	23	24	25
25	26	27	28	29	30	31	29	30	31					26	27	28	29			

MARCH							APRIL							MAY						
Su	Mo	Tu	We	Th	Fr	Sa	Su	Mo	Tu	We	Th	Fr	Sa	Su	Mo	Tu	We	Th	Fr	Sa
				1	2	3	1	2	3	4	5	6	7			1	2	3	4	5
4	5	6	7	8	9	10	8	9	10	11	12	13	14	6	7	8	9	10	11	12
11	12	13	14	15	16	17	15	16	17	18	19	20	21	13	14	15	16	17	18	19
18	19	20	21	22	23	24	22	23	24	25	26	27	28	20	21	22	23	24	25	26
25	26	27	28	29	30	31	29	30						27	28	29	30	31		

39375

6-5-30

BOARD OF TRUSTEES OF WILLIAM JEWELL COLLEGE

W. D. Johnson, Kansas City, President.	J. C. James, Kansas City.
John S. Major, Liberty, Sec'y and Treas.	J. B. Reynolds, Kansas City.
H. C. Wayman, Liberty.	A. T. Ray, Gallatin.
J. P. Greene, Liberty.	W. C. Harris, Fulton.
Charles Hyslop, Maryville.	C. M. Buckner, Marshall.
J. P. Graham, St. Louis.	Minetry Jones, St. Joseph.
W. H. Griffith, St. Joseph.	E. E. Amick, Kansas City.
John T. Morris, Carrollton.	Hugh Wilhite, Excelsior Springs.
W. M. Fitch, St. Louis.	L. M. Proctor, Independence.
E. S. Pillsbury, St. Louis.	W. W. Martin, Doniphan.
Frank H. Trimble, Liberty.	L. M. Hale, St. Louis.
C. P. Storts, Slater.	E. G. Trimble, Kansas City.
S. J. Brown, Kansas City.	T. D. Martin, Springfield.

ADMINISTRATION

H. C. Wayman, President.
 R. R. Fleet, Dean of Arts and Sciences.
 John S. Major, Treasurer.
 J. C. Armstrong, Librarian.
 John Davis, Business Manager.
 C. C. Hatcher, Field Representative.

LOCATION

William Jewell College is located at Liberty, Missouri, fifteen miles from Kansas City. Liberty is on the main lines of the C. B. & Q., the C. M. & St. P., the C. R. I. & P. Railroads and the Kansas City, Clay County, and St. Joseph Electric Railway. A concrete road extends from Liberty to Kansas City.

TO THE NEW STUDENT

Students coming from other colleges must bring honorable dismissals and should send to the President name of Sunday School teacher, superintendent or pastor for reference. Those wishing to enter later than two weeks after the beginning of a term, should correspond with the Dean before coming to Liberty.

No one is permitted to enter a course of study later than two weeks after the class work has begun unless he can show that he has already done the missing work in a satisfactory manner in an accredited school.

Students can find excellent rooms in the dormitories and good board at the college dining hall. Freshmen, as are all others who receive reduced tuition, are required to room and board in the dormitories. Rooms should be reserved before coming to Liberty. A deposit fee of \$5.00 should be sent to Mrs. L. S. Cook, book-keeper, for this purpose.

CALENDAR FOR 1927-1928

Fall Term opens Monday, September 5, 1927.
 Classification, Monday and Tuesday, September 5 and 6.
 Class work begins Wednesday, September 7.
 Sophomore and Freshman contest, Thursday, September 8.
 Examinations, November 21, 22, 23.
 Fall term ends Wednesday, November 23, 1927.
 Winter Term begins Friday, November 25, 1927.
 Classification, Friday and Saturday, November 25 and 26.
 Class work begins Monday, November 28.
 Christmas recess begins December 16, 4 p. m.
 Work resumed Monday, January 2, 1928, 7.50 a. m.
 Examinations, Wednesday, Thursday and Friday, February 29, March 1 and 2.
 Winter term ends Friday, March 2.
 Spring Term begins Saturday, March 3, 1928.
 Classification previous to Saturday, March 3 and not later than Monday, March 5.
 Class work begins Monday, March 5, 7.50 a. m.
 Examinations, Monday, Tuesday and Wednesday, May 21, 22, 23.
 Spring term ends Wednesday, May 23.
 Commencement, Wednesday and Thursday, May 23 and 24.
 Meeting of Missouri Baptist Historical Society, Thursday, May 24.

STANDING COMMITTEES OF THE FACULTY

Athletics: Professors Sullivan, Davis, Walker, Bowles, Collins.
 Chapel Attendance: Professors Walker, Pearson, Titus.
 Chapel Exercises: President Wayman and Professors Cooper and Hester.
 Entrance Committee: Professors Baskett, Elmore, Moon.
 Faculty Advisors of Student Council: Professors Fruit, Weyand, Elmore, Fleet.
 Fraternities: Professors Baskett, Davis,.....
 Religious Activities: Professors Hester, Parker, Pearson, Byrns.
 Committee on Curriculum: Professors Fleet, Parker, Fruit, Byrns.
 Student Publications and Faculty Representatives on the Board of Control: Professors Harvey, Byrns, Parker.
 Committee on Catalog: Professors Fleet, Weyand, Fruit.
 Committee on Library: J. C. Armstrong, Librarian; Professors Weyand, Titus.
 Committee on Music and Dramatics: Professors Fruit, Frederick, Cooper.
 Committee on Debate: Professors Moon, McPherson, Harvey.
 Committee on Dormitories: Professors Baskett, Pearson, Elmore, Frederick.
 Committee on Discipline: President, Dean and Professors Moon, Frederick.

FACULTY

Harry Clifford Wayman, A. B., Th. M., D. D., President.

John Priest Greene, A. M., D. D., LL. D., President Emeritus.

Richard Price Rider, A. M., Emeritus Professor of Latin.

Harry George Parker, Ph. D. (Harvard), Head of the Department of Science and Professor of Chemistry.

John Phelps Fruit, Ph. D. (Leipzig), Head of the Department of English and Professor of English Literature.

Robert Ryland Fleet, Ph. D. (Heidelberg), Professor of Mathematics and Dean of Arts and Sciences.

William Denny Baskett, Ph. D. (Chicago), Head of the Department of Modern Foreign Languages and Professor of German and French.

Lorenzo Dow Weyand, Ph. D. (Chicago), J. E. Franklin, Professor of Sociology.

John Eustace Davis, A. B. (William Jewell), Professor of Physics.

Clarence Jerome Elmore, Ph. D. (Nebraska), Professor of Biology.

Fred B. Pearson, A. B. (Howard College), Th. D. (S. B. T. S.), Head of the Department of Ancient Languages and Professor of Greek.

J. B. Sullivan, A. M. (Columbia University), Head of the Department of Education.

H. I. Hester, Th. D. (S. B. T. S.), Professor of Bible and Religious Education.

Harold H. Titus, Ph. D. (Chicago), Professor of History and Political Science.

Arthur Grover Byrns, A. M. (Kansas), Professor of Spanish.

P. Caspar Harvey, A. M. (William Jewell), Professor of English Composition.

Harry E. Cooper, Mus. Doc. (Bush Conservatory), Professor of Music.

Allen J. Moon, A. M., LL. D. (Howard College), Professor of Latin.

Walter O. Walker, S. M. (Chicago), Professor of Chemistry.

Robert W. Frederick, Ph. D. (New York University), Professor of Education.

Robert Earl Bowles, A. B. (William Jewell), Physical Director.

William N. Collins, A. B. (Missouri), Professor of Physical Education.

Walter Colvin McPherson, A. B. (William Jewell), Instructor in History.

J. C. Armstrong, A. M., Librarian.

HISTORICAL SKETCH

It was soon after the organization of the Missouri Baptist General Association in the year 1835 that the initial steps were taken for the establishment of an institution of higher learning for young men, and in particular for candidates for the Christian ministry. No definite action was taken until 1843, when Dr. William Jewell of Columbia, Missouri, made to the General Association the conditional offer of ten thousand dollars in lands as a nucleus for the building and endowment of a college. The offer was not accepted until 1848. A charter was granted by the legislature and approved by the Governor, February 27, 1849.

In accordance with the terms of this charter the subscribers to the building and endowment funds met in Boonville for the purpose of selecting a location and fixing upon a name for the institution. After an animated contest the town of Liberty—the county seat of Clay County—was selected, and it was unanimously decided that the name of the institution should be William Jewell College.

The College was opened to students (in the old Liberty Academy) on January 1, 1850, with Rev. J. S. Dulin as Principal and Professor of Ancient Languages, and Rev. T. F. Lockett as Professor of Mathematics. Dr. Dulin served as Principal until the close of the session of 1851-52. Then on account of financial embarrassment the school survived the year 1852-53 as a private enterprise.

In the meantime the foundation had been laid for the building now known as Jewell Hall, and by the summer of 1853 the structure had advanced towards completion so far as to admit of occupancy and use. It was not finally completed until 1858. The building was begun under the immediate superintendence of Dr. Jewell, who died in August, 1852, from the effects of exposure to the intense heat of that summer.

In 1853, the trustees resuming full control, called to the presidency Rev. R. S. Thomas, D. D., from a professorship in the State University at Columbia. This administration continued until the summer of 1855, when new financial trouble caused the suspension of the College for the next two years.

The College reopened in the fall of 1857 under the presidency of Rev. William Thompson, LL. D. Dr. Thompson was a graduate of the University of Edinburg, and was a scholar of distinction and one of the most brilliant orators of his day. His administration lasted until June, 1861, when it was deemed prudent to suspend operations until by the return of peace, the conditions of the country should be more favorable for the prosecution of academic pursuits. There was, however, a school carried on in the college building during the years of the war whenever it was practicable.

Not until 1867 was it thought safe to reopen the institution. In June of this year, Rev. Thomas Rambaut of Louisville, Kentucky, was called to the presidency. He was a graduate of Trinity College, Dublin, and was

a man of wide experience in the management of educational enterprises. The first year of his incumbency was devoted to the reorganization and the increasing of endowment.

The reopening was on September 28, 1868, with Dr. Rambaut, President; R. B. Semple, Professor of Latin and French; A. F. Fleet, Professor of Greek and German; John F. Lanneau, Professor of Mathematics; James R. Eaton, Professor of Natural Sciences. Dr. Rambaut's administration ended in the spring of 1874 on account of ill health.

The office of President remained vacant until the summer of 1892. In the meantime the affairs of the College were administered by the Faculty, acting through a chairman. Professor William R. Rothwell was Chairman from 1873 to June, 1883, and Professor James G. Clark from that date until June, 1892.

The financial affairs of this period were in the hands of Lewis B. Ely of Carrollton, who had been a most ardent friend of the College. But previous to his election as financial agent in 1887, the Rev. W. Pope Yeaman, D. D., was appointed Chancellor of the College and for two years succeeded in enlarging the endowment.

In June, 1892, the productive endowment had been largely increased, several buildings erected, one of which was named in honor of the financial agent, Ely Hall, and several members added to the Faculty. Mr. Ely was also president of the Board of Trustees until his death in June, 1897.

In June 1892, Dr. John Priest Greene, pastor of the Third Baptist Church of St. Louis, was elected President of the College. Under his administration the number of students was greatly increased, a library with a capacity of 100,000 volumes was erected, also a modern dormitory and a most excellent science building. Many new departments of instruction were added. The crowning glory of Dr. Greene's presidency of twenty-seven years was that he held the College to the prime purpose of its establishment, namely, the thorough literary and scientific training of young men for Christian service.

On January 1, 1920, Dr. Greene resigned his office as President and was succeeded by Dr. David Jones Evans, who for many years had been Dean of Biblical Literature and Religious Education. Dr. Evans served until September 1, 1921, when he resigned to become Pastor of the First Baptist Church of Kansas City, Missouri. Dr. Greene was again requested to act as President until a suitable person could be found for the place.

On March 29, 1923, the Trustees of the College elected as President, Dr. Harry Clifford Wayman of Louisville, Kentucky. Dr. Wayman was a professor in the Southern Baptist Theological Seminary. He is a scholar of recognized ability and a man of forceful Christian character.

HOW TO ENTER WILLIAM JEWELL COLLEGE

Graduates in the regular college entrance course of an approved high

school or academy are admitted to William Jewell College without conditions. Such students should request an officer of the high school to send an official transcript of their entrance credits to the Dean of William Jewell College, Liberty, Missouri. The College prefers to have these credits on its own blanks which the student will find in the college bulletin.

Since freshmen, with some exceptions, are required to room and board in the college dormitories, they should select a room early in the summer and reserve it by sending Mrs. L. S. Cook \$5.00 as part payment on the rent. The positions and prices of rooms may be found on pages 13 and 15.

In case a student is not a graduate of an approved high school, he should have an official transcript of his credits sent to the Dean and receive from him a statement as to the number of units that will be granted.

After presenting his entrance credits and reserving a room, the student has no other arrangements to make until coming to Liberty, then the Dean will give him a course of study, after which he will pay his fees and begin work.

Students coming from other colleges must bring honorable dismissals. Those wishing to enter later than two weeks after the beginning of a term should correspond with the Dean before coming to Liberty.

No one is permitted to enter a course of study later than two weeks after class work has begun, unless he can show that he has already done the missing work in a satisfactory manner in an accredited school.

ORDER

Every person accepted for matriculation is required to sign a pledge to obey the rules and regulations of the College. Students are granted every privilege consistent with good morals and good scholarship, but the Faculty reserves the right of sending any student home whose habits are considered inconsistent with the ideals of the institution.

Hazing in any form is contrary to the wishes of the Faculty and the Trustees of William Jewell College. To avoid this out-grown and dangerous practice, a special day is set aside each year during the first week of school for the so-called "Freshman-Sophomore Contest." Previous to, and after this event, no class fighting or hazing is permitted. Students violating this in any form will be sent home immediately.

Leaving town on week days or nights and using this time for other purposes than the pursuit of school duties are marks of an undesirable student.

A student who fails to comply with these regulations as well as with all others pertaining to honest work and moral living, may expect to be summoned before the Faculty to account for his actions.

EXPENSES

The necessary expenses for a student boarding and rooming in the college dormitories are from \$370.00 to \$400.00 per year.

REGULAR FEES

Tuition, per term payable in advance.....\$40.00

Tuition, per term, for ministerial students and sons and

daughters of ministers, payable in advance.....\$20.00

Caution Fee, payable in advance.....\$ 5.00

The caution fee will be refunded to the student on his withdrawal from college, less whatever charges may be against him for damage to college property. This fee will be forfeited unless the Dean is notified previous to withdrawal from college. Transcripts of grades will not be furnished to any student whose financial obligations to the College are in arrears.

Student activity fee, per term.....\$4.00

This fee will be apportioned as follows: In the fall term—\$2.00 for athletics, \$1.00 for the Student, \$1.00 for music. In the winter term—\$2.00 for athletics, \$1.00 for the Student and \$1.00 for the Library. In the spring term—\$2.00 for forensics, \$1.00 for athletics and \$1.00 for the Library.

The Student Activity fee is payable in cash and is non-returnable. It cannot be included in any scholarship or in any other form of gifts or credit that does not provide the actual cash.

FEES PER TERM IN SPECIAL SUBJECTS

Payable in advance

Laboratory fee in chemistry\$5.00

Laboratory fee in physics 2.50

Fee in graphics..... 2.50

Laboratory fee in biology 21, 22, 23, 24, 26, 30, 31, 33, 33a. 2.50

Laboratory fee in biology 25, 27, 28, 29 5.00

Education 11 and 13..... 1.00

Geology 1.00

Astronomy (Fall and winter terms only)..... 1.00

PENALTY FOR LATE ENROLLMENT

On page 5 of this catalog will be found the periods of time set aside for classification and payment of fees for each term of the school year 1927-1928.

For failure to matriculate and be classified within the period set therefor, an extra fee of \$3.00 will be charged and in addition to this an extra fee of \$3.00 will be required for late payment of regular fees. Except that this penalty shall be \$2.00 each in case of new students.

It is seldom necessary for a student to pay this penalty. The time set aside for classification is liberal in length, and arrangements for

the payment of regular fees can be made previous to the beginning of class work.

REDUCED TUITION AND FINANCIAL AID

William Jewell College gives reduced tuition to ministerial students and sons and daughters of ministers. To secure reduced tuition each student for the ministry must present ordination papers, a license to preach or the formal approval of his church. See page 16.

Various opportunities are open to students by which they can earn a part, if not all, of their expenses. The president has a small private fund that is also available for students when they are in temporary need.

A loan fund of \$3,000 is available for the benefit of students worthy of financial aid. All funds provided by churches or individuals and designated for certain students will be administered according to the wishes of the donors. It is desired that churches sending needy ministerial students to the College should either give them direct aid or provide for them through the College.

REGULATIONS AS TO FEES

Fees, room rent and board will not be refunded, except for protracted sickness, certified to by an attendant physician, and then only for so much time as the student was prevented thereby from attending to his college duties. In making refund, \$5.00 will be charged as matriculation fee. The student activity fee is never refunded.

MEN'S DORMITORIES

There are two dormitories for men. They are both modern in equipment. The rooms are comfortably and neatly furnished with everything necessary except bed covers, sheets, pillow slips and towels, which are furnished by the occupants. Students are required to keep their own rooms clean and in good order.

These dormitories were built for the accommodation of students and not for the purpose of making money. Board and room are given at actual cost. It is the desire of the College to make the dormitories good places in which to live and study.

New Ely dining hall has a seating capacity of 250 and is equipped with every modern device for preparing food in the best approved manner. The College has its own dairy herd of fifteen pure-bred cows that are tested annually.

Discipline

The superintendent of the dormitory and the matron of the dining hall have complete control of the discipline of their respective departments.

No refund will be made to a student on either board or room if it becomes necessary to dismiss him from the dormitory on account of bad

PRICES FOR ROOMS PER TERM FOR EACH BOY

Description of Rooms	Price for one student in room	Price each for two students in room
South rooms on east and west ends	\$35	\$25
North rooms on east and west ends	\$32	\$22
South single closet rooms	\$30	\$20
North single closet rooms	\$28	\$18
South double closet rooms		\$25
North double closet rooms		\$23
Old Ely: all large rooms. No plat.		\$20

In the plat of New Ely dormitory single-closet rooms will be marked, S, and double-closet, D.

PRICES FOR ROOMS PER TERM FOR EACH GIRL

Prices: Corner rooms, \$30.00 per term. All other rooms, \$25.00 per term.
(There will be two girls in each room.)

Rooms on the north side have odd numbers.
On the south even numbers.

Explanation:
S, S, S mean single closet rooms
on 1st, 2nd and 3rd floors resp.
D, D, D mean double closet rooms.

Rooms on the north side have odd numbers.
On the south even numbers.

Explanation:
S₁, S₂, S₃ mean single closet rooms
on 1st, 2nd and 3rd floors resp.
D₁, D₂, D₃ mean double closet rooms.

conduct, since the money paid by such a student does not meet the expense incurred by such behavior.

Freshmen Room and Board in Dormitories

Freshmen are required to room and board in the college dormitories. Exceptions will be made to this rule in case students live in the community or work in town for their board or room.

If it should become necessary to dismiss a freshman from the dormitory his future relation to the College will be determined by the Faculty.

Advanced Students

Upper classmen may room and board in the dormitories provided they reserve their rooms not later than May 15 of each year for the next session. This does not mean that upper classmen will be refused admittance to the dormitories at other times if sufficient space is available.

Reservation of Rooms

A plat of New Ely dormitory will be found on page 13. In order to reserve a room the student must send the "College Treasurer" \$5.00 as part payment of the rent. This fee will be forfeited if the room is not occupied.

Cost of Board and Room

Board costs \$60.00 per term of approximately 12 weeks. The cost of room rent depends upon the size and position of the room and the number of students occupying it. The College reserves the right to place at least two students in a room. The chart of prices will indicate the number of students that could occupy a room.

Board and room rent are payable in advance.

Board and Room

in private families cost from \$8.00 to \$10.00 per week.

WOMEN

Miss Louise Ross, A. B. (Smith College), Directress of Girls

William Jewell College is glad to accept girls who desire a standard college education. Young girls of unsettled habits and deficient preparation are not advised to apply for admission. Every girl applying for admission must send to the President of the College a recommendation signed by her Sunday School teacher, superintendent or pastor. Girls who are studying for special Christian service and who expect reduced tuition, must bring to the President of the College a recommendation from their churches properly signed.

The College devotes itself to the so-called solid courses leading to the A. B. degree. The domestic sciences and household arts are not taught. Music, however, both vocal and instrumental, can be had under competent private instructors.

By choosing a sufficient number of courses in Education, a student may acquire the usual teacher's certificates. The College encourages

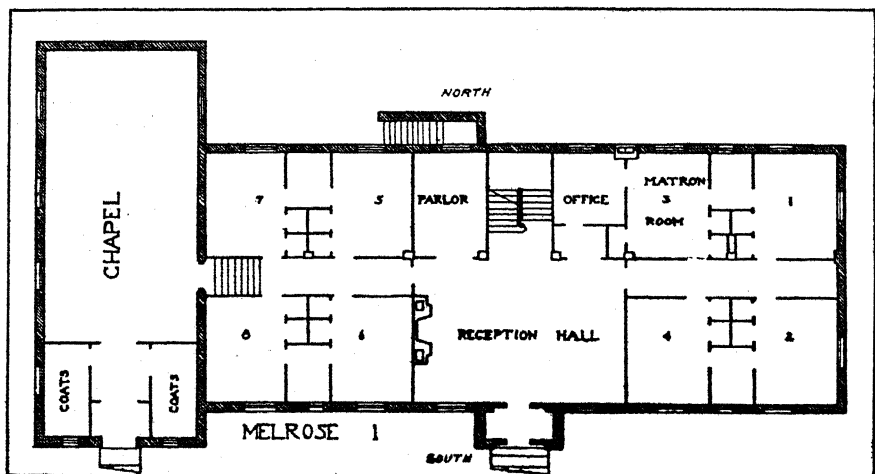
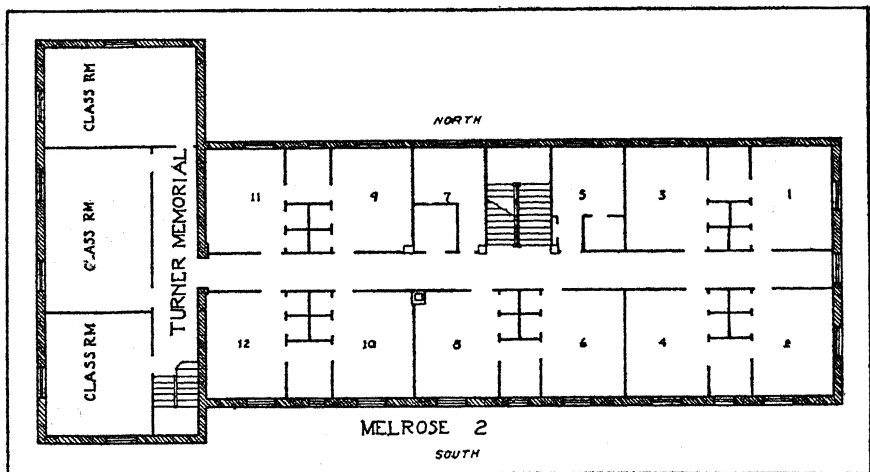
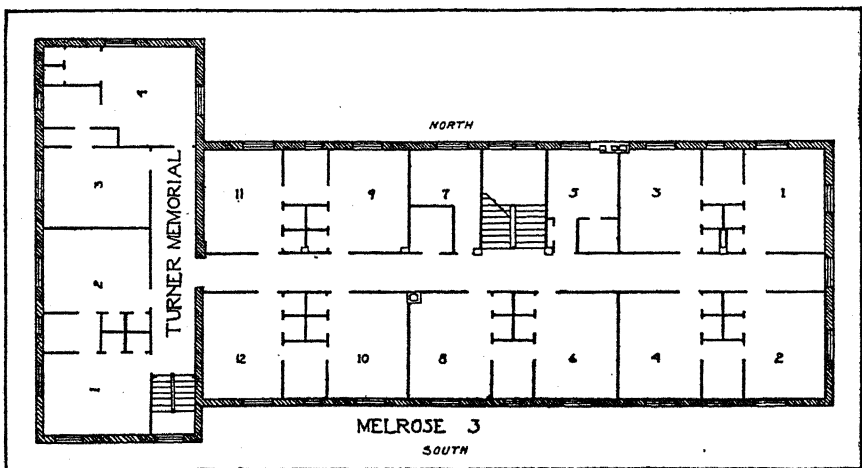

PLAT OF MELROSE HALL

students who expect to teach to graduate, and thereby make themselves eligible to hold positions in high schools approved by the North Central Association of Colleges and Secondary Schools.

MELROSE HALL

This is a beautiful modern home for girls accommodating about sixty persons. Melrose Hall stands on a wooded hilltop overlooking the beautiful country north and east of Liberty. It contains, besides dormitory facilities, several class and conference rooms, a gymnasium, chapel and some other features for the comfort of its occupants. Two girls occupy a room. The cost for each person is from \$25 to \$30 per term of twelve weeks, according to the size and position of the room. Room and board can be had in these dormitories at reasonable prices; in fact the same prices will obtain here as do in the boys' dormitory. All non-resident girls will be expected to live in the college dormitory.

Everything is furnished for rooms except towels, sheets, pillow slips, bed covering and window curtains. Room and board cost from \$85 to \$90 per term of 12 weeks each, payable in advance. There are three terms in the school year of 12 weeks each.

The total necessary year's expense (including tuition and fees) for a woman rooming and boarding in this dormitory should not exceed \$450.00.

To reserve a room the student should send \$5.00 to Mrs. L. S. Cook, book-keeper. This will be credited on the room rent.

SOPHOMORE, JUNIOR AND SENIOR SCHOLARSHIPS

The A. R. Levering scholarship is awarded to the sophomore making the most satisfactory record in his freshman year at William Jewell College.

The L. B. Ely scholarship is awarded to the junior making the most satisfactory record as a sophomore.

The John Sillers scholarship is awarded to the senior making the most satisfactory record in his junior year.

These scholarships provide full tuition for one year and are awarded to applicants by the Faculty. They do not include the Student Activity fee.

In view of the long and signally useful career of Dr. James Gregory Clark, who for more than fifty years wrought so faithfully and efficiently in William Jewell College, not only as a distinguished professor of mathematics, but as an exemplar of the highest type of Christian manhood, and in lieu of a gift from the heirs of Dr. Clark, the Board of Trustees of William Jewell College hereby creates and establishes three scholarships for ministerial students, to be known as "The James G. Clark Memorial Scholarships."

THE MARSTON SCHOLARSHIP

The Marston Scholarship yields \$200 and is for a William Jewell

College graduate in Brown University. It is open to competition under rules prescribed by the Faculty. The scholarship was founded by Mr. E. L. Marston, son of Rev. S. W. Marston, D. D., who was for three years, from 1873, Superintendent of State Missions for the General Association. Dr. Marston is remembered especially as contributing many valuable specimens to the college museum.

PRIZES

The William M. Fitch Prize—William M. Fitch, '93, offers a \$20.00 gold medal annually to the student who writes the best essay on some specified sociological subject.

The Frank B. Hearne Medal In Chemistry—By the will of Mrs. Roberta Lee C. Hearne of Independence, Missouri, "the Trustees of William Jewell College are directed to purchase annually a medal to cost approximately \$50.00, such medal to be known as the Frank B. Hearne Medal to be awarded annually as a scholarship medal for excellency in the study of chemistry. At the discretion of the Trustees, and with the approval of the recipient, the sum of \$50.00 in gold coin may be awarded. The bequest is in affectionate remembrance of her husband, Frank B. Hearne, whose college education was obtained at William Jewell." This prize will in general be awarded to a member of the graduating class, but in exceptional circumstances may be given to a lower class man.

NON-COMPETITIVE SCHOLARSHIPS

The following scholarships are governed by the College and will be granted to applicants whom, the College thinks, most worthy of receiving them.

Students pursuing any mode of living not conducive to economy or engaging in extravagant habits will not be given scholarships.

The R. E. Turner Scholarship is available for a literary student. The following scholarships are open to ministerial students alone. The W. B. Ballev Scholarship, The W. F. Elliott Scholarship, The Mrs. Mary Elliott Scholarship, The H. W. Gilliam Scholarship, The Mildred Ely Montgomery Scholarship, The Thos. F. Melvin and Wife Scholarship, The William M. Senter Scholarship, The Joint Scholarship of William Anderson Crouch, a Baptist Preacher, and Martha Alice Crouch, His Wife.

Besides these scholarships, there is a scholarship fund maintained by the friends of the College from which needy and worthy students may receive aid.

Students receiving these scholarships are required to work for the College at least one hour per day and are expected to room and board in the college dormitories.

REDUCED TUITION

Students studying for the ministry or for special Christian service, and sons and daughters of ministers, receive reduced tuition, that is, they pay only \$60.00 per year. In view of the increased cost of instruction and in operating the College, the Trustees have found it necessary to

require all unmarried students who thus benefit by reduced tuition to live in our dormitories. For the same reason the Trustees desire that all students who benefit from scholarships wherever possible, live in our dormitories.

WORKING ONE'S WAY

About one hundred William Jewell students work for a part or all of their living expense.

There is need for janitor service, table waiting, carrying papers, house cleaning and various kinds of odd jobs. A good many students work in stores, garages, printing offices and restaurants.

It is generally impossible for the College to secure work for a student unless he comes to Liberty some few weeks before school opens and helps in finding employment.

Students wishing work on the campus or about the college buildings should address the President.

CHOOSING A COLLEGE

The choice of a college is not so important a matter to persons seeking only a general education, as it is to students having definite professional aims in view.

Professional schools, especially those of engineering and medicine, impose rigorous preliminary requirements upon their students. The first two years of college work nearly always determine the capacity and fitness of a student for the line of study he has in mind. If this work is done in a poor school or poorly done in a good school, the student will suffer a serious handicap in pursuing his advanced studies. The significance of this latter statement will be evident to any medical student who has attempted to enter any of the standard medical colleges. For example, the Harvard Medical School seldom accepts more than fifty per cent of the applicants from Harvard University itself and thirty per cent of those from other colleges and universities. The same might be said of the medical departments of some of our neighboring universities. It is therefore evident that graduation from a large university itself does not insure admission to the medical department of that institution.

What then should a student do to make sure that he will not be denied first class training after doing his pre-medical work? The answer is this—he must not only do his pre-medical work in well equipped laboratories and under competent instructors but he must acquire high standing in his classes. The dull or lazy student will find it difficult to gain admission to a good medical college even if he is a graduate of a standard university.

STANDING OF WILLIAM JEWELL

William Jewell College is a member of the North Central Association of Colleges and Secondary Schools, and is also approved by the Associa-

tion of American Universities.

The latest revised list of colleges and universities approved by the Association of American Universities contains five Missouri institutions of which two are universities and three are colleges. The colleges are:

William Jewell College;

Park College;

Drury College.

Credits from these colleges are accepted in American and European universities.

There are other standardizing agencies, but many of them are still liberal in judging the excellency of a college.

CHAPEL

All students are required to attend chapel exercises, which are held on Tuesday, Wednesday and Thursday at 10:35. This convocation is not only for the purpose of holding religious exercises, but also to hear public announcements and to cultivate college spirit and good fellowship.

CAMPUS AND BUILDINGS

Campus

The College campus consists of about one hundred acres of wooded upland situated just within the northern and eastern corporation limits of the city of Liberty. Most of the buildings are located on "The Old Hill" of historic associations.

Athletic Field

The athletic field is at the foot of the College Hill and contains twenty acres. There is a quarter-mile cinder track enclosing the football gridiron and the baseball diamond.

A two hundred and twenty yard straight-a-way cinder track wide enough for twelve running abreast is provided. There is also a number of excellent tennis courts.

Gano Assembly Hall

The friends of the College, realizing the great inconvenience suffered for years because of a lack of an adequate room for daily assemblies, have recently given in cash and pledges sufficient money to build a new assembly hall. The principal donor to this much needed building on the Hill was a friend in Kansas City. The building is named The "Gano Assembly Hall" in honor of Reverend John Gano, the great grandfather of this donor. This distinguished minister of the Gospel established the First Baptist church in New York City, served as chaplain in Washington's army and enjoyed the most intimate friendship of that great American. The building is now completed, being located at the extreme north end of the quadrangle and facing south. It seats about 1100 persons. The administrative offices are also in this building.

Gymnasium

The gymnasium is situated at the edge of the athletic field and con-

tains standard basket-ball and hand-ball courts with a full complement of baths, lockers, squad rooms, etc., as well as other equipment. We are glad to announce that the friends and alumni of the College have subscribed funds for a modern fireproof gymnasium. This is indeed a forward step inasmuch as the old gymnasium building has become quite inadequate to the needs of the College. Work on the new structure will begin in the near future. When this building is finished, William Jewell will have a gymnasium second to none in the state.

Jewell Hall

Jewell Hall is the oldest of the college buildings on the Hill. It was built in the early fifties, Dr. Jewell, the founder of the College, himself superintending the work. It is a brick structure containing the recitation and lecture rooms of languages, literature and history. The literary societies also have rooms in this building. The Conservatory of Music is on the third floor.

Marston Science Hall

The science hall is located at the southern extremity of "The Hill" and contains the class rooms and laboratories of biology, chemistry and physics as well as some allied subjects. Most of the first and second floors are occupied by the department of chemistry. The third floor is given over to physics and the fourth floor contains the museum and the department of biology. This building is of modern, fireproof construction, and is valued at \$225,000. It is especially designed for science work and is a model of its kind.

Marston Science Hall was named in honor of Doctor S. W. Marston who had great interest in the development of the physical and biological sciences. Mr. E. W. Marston, son of Doctor Marston, contributed very liberally to the erection and equipment of the building.

The Library

The library occupies a handsome modern library building, the gift of Mr. Andrew Carnegie and other friends of the College. It contains 34,154 volumes classified according to the Dewey system and fully cataloged. The reference room is equipped with many of the latest and best works of reference. The reading room receives regularly 137 leading American and foreign periodicals besides 7 daily newspapers.

The Spurgeon Collection, consisting of over 7,000 volumes, was the private library of the late Rev. Charles Haddon Spurgeon.

A six hundred dollar collection of modern poetry and drama is now available, the gift of the class of 1920.

The archives of the Missouri Baptist Historical Society, of which Professor R. P. Rider is president, are in the library building and contain much valuable Baptist history, as does also the College library.

The library is open every week day from 7.30 a. m. to 6 p. m. except Saturday afternoons and at the chapel hour.

TABLE OF MAJORS AND THEIR PRESCRIBED MINORS

Prerequisites to Majors	Majors	Cognate Minor	Second Minor	Third Minor
Entrance units	Bible (Must include 2 terms of N. T. Greek)	6 terms of social science, i. e. a minor in social science	6 terms of Greek	6 terms of one subject or 3 terms each of two subjects from group II.
Entrance units	Biology	6 terms of chemistry or 3 terms of chemistry and 3 terms of physics or math.	6 terms of one foreign language.	6 terms of one subject or 3 terms each of two subjects from group III.
Entrance units	Chemistry	6 terms in one laboratory science or 3 terms each in two.	6 terms of one subject or 3 terms each of two subjects from group III.	6 terms of one foreign language.
Entrance units	Education Prescribed Major	At least 36 hrs. in one subject other than education. This work must form a major.	At least 6 terms in one foreign language and 6 terms in one lab. science or three terms each in 2 lab. sciences are required for graduation.	
Entrance units including at least 2 units of Latin	English	8 terms of Latin having four years of Latin prerequisite, and 3 additional terms of either French, German, Greek, or Latin (1).	6 terms of one subject or 3 terms each of two subjects from group III.	6 terms of one subject or 3 terms each of two subjects from group II.
Entrance units	French	6 terms of one foreign language, other than French.	6 terms of one subject or 3 terms each of two subjects from group III.	6 terms of one subject or 3 terms each of two subjects from group II.
Entrance units	German	6 terms of one foreign language, other than German.	6 terms of one subject or 3 terms each of two subjects from group III.	6 terms of one subject or 3 terms each of two subjects from group II.
At least 2 units of Latin	Classical Greek	6 terms of college Latin in advance of Latin 1a, 2a, 3a.	6 terms of one subject or 3 terms each of two subjects from group III.	6 terms of one subject or 3 terms each of two subjects from group II.
Entrance units	History and Political Science or History	6 terms of social science	6 terms of one science or 3 terms each of two sciences.	6 terms of one foreign language
Entrance units including at least 2 units of Latin	Latin (6 years of Latin including entrance Latin)	6 terms of one foreign language, other than Latin.	6 terms of one subject or 3 terms each of two subjects from group III.	6 terms of one subject or 3 terms each of two subjects from group II.
Entrance units including 1½ units alg., 1-3sol.geom.	Mathematics	6 terms of physics or second year physics and 3 terms of some other science.	6 terms of one subject or 3 terms each of two subjects from group III.	6 terms of one foreign language
Entrance units, including 1½ units alg.	Physics	3 terms of mathematics and 3 terms of chemistry, or 6 terms of mathematics.	6 terms of one subject or 3 terms each of two subjects from group III.	6 terms of one foreign language
Entrance units	Social Science	6 terms of history or 3 terms each of history and political science.	6 terms of one foreign language.	6 terms of one subject or 3 terms each of two subjects from group II.
Entrance units	Spanish	6 terms of one foreign language other than Spanish	6 terms of one subject or 3 terms each of two subjects in Group III	6 terms of one subject or 3 terms each of two subjects in group II

NOTE 1—Vergil may be offered for the three additional terms of Latin if it is taken in college.

Melrose Hall

This is the new modern dormitory for girls. It stands on a beautiful open campus north of the president's home.

New Ely Hall

New Ely Hall is the main dormitory of the College and will accommodate about 200 students. It is situated on the College Drive and overlooks the athletic field. It is of brick, four stories in height, fireproof and entirely modern. The dormitory is arranged on the unit plan, each small group of students being provided with private lavatories and baths. A large lobby with fireplaces is located centrally for the social life of the students. The lower floor contains the dining rooms and kitchen. The dining rooms will seat 350 persons. The kitchen is sanitary and modern and is complete in every respect.

Old Ely Hall

The first floor of this building is used for women's rest rooms; the second and third floors for dormitory purposes.

REQUIREMENTS FOR ENTRANCE AND GRADUATION

Graduates in the college entrance course of a first class high school are admitted to the freshman class without conditions. For others, fifteen units are required. These must include:

- 2 units of one foreign language
- 3 units of English
- 2 units of mathematics (1 algebra, 1 plane geometry)
- 1 unit of laboratory science
- 1 unit of history
- 6 units elective

A unit of work is the standard unit of the high schools, approved by the Superintendent of Public Schools of Missouri. Any work done in an approved high school will be accepted for entrance, but not in greater quantity than is recommended by the department of education of the state. The amount of credit given for work done in non-approved high schools will be determined by the Dean.

By a high school college entrance course is meant a course given largely to so-called solids and not to a preponderance of the lighter subjects such as vocational and commercial studies.

A student offering 15 units and deficient in not more than one unit, caused by a lack of specific requirements, may enter college as a conditioned freshman, but this condition must be removed by the beginning of his sophomore year. It is sometimes necessary for a student to make up deficient units in the college department, in which case 12 hours will count as one unit. Examinations for college entrance will be permitted, but not later than two weeks after the student enters school.

DEGREE

The A. B. degree will be conferred upon students who have satisfied

the entrance requirements and have completed 186 hours of work in the manner hereafter prescribed.

PLAN OF MAJORS AND MINORS

1. All college courses are classified in a general way under three groups which, for convenience of reference, will be designated by I, II, III, as follows:

I. Latin, Greek, French, German and Spanish.

II. Mathematics, chemistry, physics and biology.

III. History and political science, the social sciences, philosophy, education, Bible and advanced English.

2. On entering college a student is required to take in his freshman year the following subjects:

Freshman English, one foreign language and one subject from either mathematics, physics, chemistry or biology.

All students in the freshman and sophomore years are required to spend at least three hours per week in some form of athletic sport approved by the Faculty.

3. Three term hours of hygiene and sanitation are required for graduation.

4. After completing the freshman work a student must choose one of the twelve majors and its three prescribed minors as shown in the table of majors and minors. A major is nine terms of work in one subject (unless otherwise stated) taken in regular sequence, and of not less than four hours per week. A minor is six terms of work with such exceptions as appear in the table.

All other work necessary to make the 186 hours for graduation is elective.

The maximum amount of credit a student may receive in one department is sixty hours.

5. Any senior having fulfilled all other requirements for graduation with his class except the lack of not more than twelve (12) term hours may, by permission of the Faculty, do this work in absentia, and thereupon be graduated as of his class, provided he complete this deficiency before February 1st of the following year. Such a student may participate only in the graduating exercises of the class following the completion of his work, but will be graduated as of his own class.

6. A student having completed in William Jewell College the required work for graduation may, with the approval of the Faculty, finish the work for the A. B. degree by one year of satisfactory work done in an A-grade technical school. (This privilege will not be granted to a student of low scholastic ability or one having more than a normal year's work to complete for graduation.)

PREPARATION FOR PROFESSIONAL SCHOOLS

By the term "pre-professional courses" is meant a certain amount of

regular college work, usually two years, that is necessary for entrance to professional schools, such as schools of law, medicine, and commerce.

PRE-MEDICAL REQUIREMENTS

Some of the best medical colleges strongly urge young men to secure the bachelor's degree before studying medicine. See catalogs of Johns Hopkins University, Columbia University, the University of Pennsylvania and Washington University. No first-class medical college will admit a student without at least, (a) a four-year high school course and (b) a two-year college course of at least 90 term hours (60 semester hours) of work.

This two-year college course must include certain subjects which vary in quantity for different medical schools. In selecting a college in which to do pre-medical work, its is best to choose one giving all of the pre-medical requirements of the particular medical college one wishes to attend. It is further advisable to note that such schools as Harvard University and Rush Medical College require the applicant to have a high standing in his preparatory work.

By sending six cents to the Council on Medical Education and Hospitals, 535 North Dearborn Street, Chicago, a twenty-six page pamphlet on the Choice of a Medical College may be secured. This pamphlet gives, besides other instructive data, the following schedule of the usual two-year pre-medical course.

Chemistry—33 term hours (22 semester hours), 12 of which must be general inorganic chemistry with 6 hours of laboratory work, and 10 hours of organic chemistry.

Physics—12 term hours of which 3 must be laboratory work. Trigonometry is urged as a prerequisite to this course.

Biology—12 term hours of which at least 6 must be laboratory work.

Botany alone is not accepted.

English—8 term hours.

Foreign Language—A reading knowledge of French or German.

Non-science subjects may complete the two years work.

With the exception of the additional courses, indicated in parentheses, this schedule meets the premedical requirements of such schools as the Universities of Illinois, Iowa (two years Latin), Missouri (bacteriology), Pennsylvania and Wisconsin, also Northwestern University, Harvard (student must have belonged to the upper third of his pre-medical classes), Rush Medical College (ten hours of Latin and high standing in high school), and Washington University (embryology).

Johns Hopkins University makes the following requirements:

Chemistry—240 hours of class room work and 500 hours of laboratory work. The former must include 60 hours in organic chemistry and a short course in physical chemistry; while the latter must include one year's work in quantitative analysis and 120 hours in organic chemistry.

Physics—90 hours of class room work and 90 hours of laboratory work.

Biology—90 hours of class room work and 180 hours of laboratory work.

Language—A reading knowledge of French and German and an acquaintance with Latin are expected.

It must be borne in mind that it is difficult for the average student to complete a pre-medical course in two years, especially if he meets the requirements of the best medical colleges.

The following are the William Jewell two-year pre-medical courses:

TWO-YEAR PRE-MEDICAL COURSE

Freshman Year

Fall term	Winter term	Spring term
Gen. Chem. 5	Gen. Chem. 5	Gen. Chem. 5
English 4	English 4	English 4
For. Lang. 4	For. Lang. 4	For. Lang. 4
Biology 4	Biology 4	Biology 4
Phys. Edu. $\frac{1}{2}$	Phys. Edu. $\frac{1}{2}$	Phys. Edu. $\frac{1}{2}$
Total 17½ hrs.	Total 17½ hrs.	Total 17½ hrs.

Sophomore Year

Fall term	Winter term	Spring term
Org. Chem. 5	Org. Chem. 5	Org. Chem. 5
Bacteriol. 4	Physiology 4	Embryol'y 4
Physics 4	Physics 4	Physics 4
For. Lang. 4	For. Lang. 4	For. Lang. 4
Phys. Edu. $\frac{1}{2}$	Phys. Edu. $\frac{1}{2}$	Phys. Edu. $\frac{1}{2}$
Total 17½ hrs.	Total 17½ hrs.	Total 17½ hrs.

These courses have been submitted to some of the best medical schools for criticism, all of which have given their full approval.

PRE-LEGAL COURSE

A young man may enter law schools of a certain class with only a high school education as a foundation, but his chances of attaining distinction in his profession are small. The profession of law needs a broad, firm foundation. Such schools as Harvard University, University of Chicago, and the University of Pennsylvania will not accept a student in their law departments without a four-year high school course and also a thoro four-year college course. Even with these prerequisites a student may be refused admittance on the ground of poor high school or college records.

Most of the good law schools require the high school work and two years of college work, i. e. at least 90 term hours (60 semester hours) of college work.

SCHEDULE FOR 1927-1928

	FALL			WINTER			SPRING			
7:50	Courses	Prerequisites	Cr. Hrs	Courses	Prerequisites	Cr. Hrs.	Courses	Prerequisites	Cr. Hrs.	
	Astron. 1f	Fr.	2	Astron. 2w	1f	2	Astron. 3s	2w	2	
	Bible 31	4 hr. hist.	4	Bible 22	31	4	Bible 33	4 hr. Hist.	4	
	Edu. 11	Fr.	4	Edu. 12a	11	4	Edu. 13	11	4	
	Chem. 5	8a	5	Chem. 6	5	5	Chem. 13	6	5	
	Engl. 36a	30, 5, 7	4	Engl. 35	Jun.	4	Engl. 37	Jun. and 30. 5	4	
	German 1D	Fr.	4	German 2D	1D	4	German 3D	2D	4	
	Hist. 1	1U	4	Hist. 2	Fr.	4	Hist. 3	2	4	
	Latin 1D	3U	4	Math. 28	26	3	Math. 27	26	3	
	Math. 29	26	3	Latin 2D	1D	4	Latin 3D	2D	4	
8:45	Soc. 37	Soph	4	Soc. 37 a	37	4	Soc. 38	37	4	
	Span. 4	3	4	Span. 5	4	4	Span. 6	5	4	
	Bible 1	Fr.	4	Bible 2	1	4	Bible 3	Fr.	4	
	Com. Geo. 1	Fr.	3	Com. Geo. 2	1	3	Econ. Hist 1	Fr.	3	
	Engl. 15	Fr.	4	Engl. 16	15	4	Engl. 17	16	4	
	Engl. 30	17	4	Engl. 5	30	4	Engl. 7	30, 5	4	
	French 4	3	4	French 5	4	4	French 6	5	4	
	German 15	3d	4	German 16	15	4	German 17	16	4	
	Hist. 1	1U	4	Hist. 2	Fr.	4	Hist. 3	2	4	
	Latin 1 C	2U or 1 a	4	Latin 2C	1C	4	Latin 3C	2C	4	
9:40	Math 12	2U	5	Math. 13	12 or 2U	5	Math. 14	13	5	
	Phys. 10a	6, Math. 26	5	Phys. 10	10a	5	Phys. 11	10	5	
	Pol. Sci. 9	Soph	4	Pol. Sci. 10	9	4	Pol. Sci. 2	10	4	
	Bible 8	Fr.	4	Bible 9	8	4	Bible 10	Fr.	4	
	Bible 11a	Gr. 23	4	Bible 12a	11a	4	Bible 13a	12a	4	
	Biol. 21	Fr.	4	Biol. 22	21	4	Biol. 23	Fr.	4	
	Chem. 1a	Fr.	5	Chem. 2a	1a	5	Chem. 3a	2a	5	
	Edu. 11	Fr.	4	Edu. 12a	11	4	Edu. 13	11	4	
	Edu. 14	11 or 13 not Fr.	4	Edu. 15	14 Not Fr.	4	Edu. 17	Not Fr., 15 or 21a	4	
	Engl. 30	17	4	Engl. 5	30	4	Engl. 7	5	4	
10:35	Engl. 18	17	2	Engl. 19	18	2	Engl. 20	19	2	
	Latin 21	4U	4	Latin 22	4U	4	Latin 23	4U	4	
	Math. 24	14	5	Geol. 1, Chem. 2a, Biol. 22, 23	4	4	Geol. 2	1	4	
	Soc. 31	Soph	4	Math. 25	24	5	Math. 26	25	5	
	Span. 1	Fr.	4	Soc. 4	Soph	4	Soc. 32	31. 4	4	
	Phys. 7	6 & Chem. 3a or 3 & Chem. 6	5	Span. 2	1	4	Span. 3a	2	4	
	Phys. 9		5	Phys. 9	8	5				
	CONVOCAATION									
	11:00	Biol. 24	22	4	Biol. 25	22	4	Biol. 27	22	4
		Biol. 28	23 and Chem. 3a	4	Biol. 30	23	4	Biol. 31	30	4
Chem. 14		3	5	Chem. 15	14	5	Engl. 17	16	4	
Engl. 15		Fr.	4	Engl. 16	15	4	French 3	2	4	
French 1		Fr.	4	French 2	1	4	Greek 3d	2d	4	
Greek 1d			4	Greek 2d	1d	4	Hist. 4a	7a	4	
Hist. 7		1, 2, 3	4	Hist. 7a	7	4	Edu. 15a	11 or 13	4	
Edu. 23		Not. Fr.	4	Edu. 21a	23	4	Phys. 3	2 or H. S.	4	
Phys. 1		Fr.	4	Phys. 2	1 or H. S.	4	Phys. 6	3, math. 13	5	
Phys. 4		3 and Math 13	5	Phys. 5	3, Math. 13	5	Hyg. and San	Fr.	1	
	Hyg. and San. 1	Fr.	1	Hyg. and San.2	Fr.	1	Phys. Edu. 9	8	2	
	Phys. Edu. 7	Rec.	2	Phys. Edu. 8	7	2				

SCHEDULE FOR 1927-1928

NOON									
FALL				WINTER			SPRING		
Courses	Prerequisites	Cr. Hrs.		Courses	Prerequisites	Cr. Hrs.	Courses	Prerequisites	Cr. Hrs.
1:15									
Chem. 7	3a	5		Chem. 8	7	5	Chem. 16	8	5
Edu. 11	Fr.	4		Edu. 12a	11	4	Edu. 13	11	4
Engl. 15	Fr.	4		Engl. 16	15	4	Eng. 17	16	4
Graphics 4a	8	2		Graphics 5	4	4	Graphics 6	5	4
Hist. 2	1U	4		Hist. 3	2	4	Hist. 4	3	4
Hist. 8	2, 3	4		Hist. 5	8	4	Hist. 9a	8	4
Latin 1a	Fr.	4		Latin 2a	1a	4	Latin 3a	2a	4
Philos. 4	Edu. 11	4		Phil. 6	Edu. 11	4	Soc. 3a	31, 4	4
Soc. 84	31, 4	4		Soc. 35a	31, 4	4	Philos. 3	Edu. 11	4
Span. 1	Fr.	4		Span. 2	1	4	Span. 3	2	4
French 1	Fr.	4		French 2	1	4	French 3	2	4
Music 1	Col. Stu.	2		Music 2	Col. Stu.	2	Music 3	Col. Stu.	2
2:10									
French 7	6	4		French 8	7	4	French 9	8	4
Graphics 1a, 2a 3a		2e		Graphics 1a, 2a, 3a		2e	Graphics 1a, 2a, 3a		2e
Greek 21	3d	4		Greek 22	21	4	Greek 23	22	4
Rel. Edu. 41b	Edu. 13	2		Rel. Edu. 42b	Edu. 13	2	Rel. Edu. 43b	Edu. 13	2
P. E. P. 1		1/2		P. E. P. 2		1/2	Physics 12	3, Math. 13	5
Span. 7	6	4		Span. 8	7	4	P. E. P.	3	1/2
3:05							Span. 9	8	4
Latin 24	23	4		Latin 25	23	4	Latin 26	23	4
P. E. P. 1		1/2		P. E. P. 2		1/2	P. E. P.	3	1/2
4:00									
P. E. P. 1		1/2		P. E. P. 2		1/2	P. E. P.	3	1/2
Engl. 21	16	2		Engl. 22	16	2	Engl. 23	16	2

NOTES: Band Th. at 4:00. 1/2 hour per term credit. Glee Club T. at 7:00. 1/2 hour per term credit. Girls' Glee Club Th. at 7:00.
1/2 hr. credit.

Biology 83 and 83a will be given in the fall or spring. Credits 3 hr and 6 hr. credit respectively. Consult Professor.

The following courses are approved by the Association of American Law Schools and recommended to those doing only two years of pre-law work.

English, 2 years. Latin or Greek, 2 years.

German or French, 2 years. Mathematics or science, 1 year. History, 2 years (including English and American constitutional history) and psychology. If more than 2 years are taken, additional courses in history, natural science and courses in philosophy, political science, economics and sociology are suggested.

This two-year course fulfills the pre-law requirements of such universities as Cornell, Iowa, Illinois, Kansas, Michigan, Missouri and Wisconsin. A minimum of 3 years college work is required at Northwestern and Columbia Universities. Other universities have a requirement of only one year of college work, but there is a tendency to raise this amount.

William Jewell is fully equipped to give pre-legal preparation. In addition to class room work, there is a library of 30,000 volumes and a reading room containing 156 leading American and foreign periodicals.

The following two years of work are suggested for those not able to finish college before entering law school.

TWO-YEAR PRE-LEGAL COURSE

Freshman Year

Fall term	Winter term	Spring term
English 4	English 4	English 4
Anc. Hist. 4	Mod. Hist. 4	Mod. Hist. 4
Sci. or Math. 5	Sci. or Math. 5	Sci. or Math. 5
For. Lang. 4	For. Lang. 4	For. Lang. 4
Phys. Edu. $\frac{1}{2}$	Phys. Edu. $\frac{1}{2}$	Phys. Edu. $\frac{1}{2}$
Total 17½ hrs.	Total 17½ hrs.	Total 17½ hrs.

Sophomore Year

Fall term	Winter term	Spring term
Eng. Const. His. 4	Am. Const. His. 4	Am. Hist. 4
Intro. Pol. Sci. 4	European Gov. 4	Am. Gov. 4
For. Lang. 4	For. Lang. 4	For. Lang. 4
Eng. Lit. 4	Shakespeare 4	Eng. Lit. 4
Phys. Edu. $\frac{1}{2}$	Phys. Edu. $\frac{1}{2}$	Phys. Edu. $\frac{1}{2}$
Total 16½ hrs.	Total 16½ hrs.	Total 16½ hrs.

The foreign language requirements in these courses depend upon the amount of foreign language the student had in high school and also upon the specific requirement of the law school in which he wishes to pursue his professional studies.

PRE-ENGINEERING COURSES

In a bulletin of the Massachusetts Institute of Technology for 1920 is the following paragraph: "The student intending to enter the Institute should bear in mind that the broader his intellectual training in any direction, and the more extensive his general acquirements, the greater will be the advantages he may expect to gain."

Although the best engineering schools will admit students with only a four-year high school course, yet a more thoro preparation is desirable, especially in mathematics and physics. Cornell insists on 3 years of foreign language. A large percentage of engineering students fail in their first year because of inadequate preparation. This would probably not be the case if all high schools sustained a high standard of work, and if in addition to this the students knew from the first what profession they were going to choose.

A year or two of college work is often necessary to confirm the wisdom of a student's choice of a life's work.

PRE-ENGINEERING COURSE

Freshman Year

Fall term		Winter term		Spring term	
Col. Alg.	5	Trigonom.	5	Adv. Alg.	5
English	4	English	4	English	4
Gen. Chem.	5	Gen. Chem.	5	Qual. Anal.	5
For. Lang.	4	For. Lang.	4	For. Lang.	4
Phys. Edu.	$\frac{1}{2}$	Phys. Edu.	$\frac{1}{2}$	Phys. Edu.	$\frac{1}{2}$
Total	18 $\frac{1}{2}$ hrs.	Total	18 $\frac{1}{2}$ hrs.	Total	18 $\frac{1}{2}$ hrs.

Sophomore Year

Fall term		Winter term		Spring term	
An. Geom. & Cal.	5	Calculus	5	Calculus	5
Physics	4	Physics	4	Physics	4
For. Lang.	4	For. Lang.	4	For. Lang.	4
Mech. Draw.	4	Mech. Draw.	4	Mech. Draw.	4
Phys. Edu.	$\frac{1}{2}$	Phys. Edu.	$\frac{1}{2}$	Phys. Edu.	$\frac{1}{2}$
Total	17 $\frac{1}{2}$ hrs.	Total	17 $\frac{1}{2}$ hrs.	Total	17 $\frac{1}{2}$ hrs.

These courses may be varied somewhat according to the kind of engineering desired.

PRE-COMMERCE COURSE

The preparatory requirements for other professions than law, medicine and engineering are not very well standardized. For example, the departments of commerce and finance of some universities require a prerequisite of only a high school education, while others require graduation from college.

Freshman Year

Fall term		Winter term		Spring term	
English	4	English	4	English	4
Science	4 or 5	Science	4 or 5	Science	4 or 5
Math.	5	Math.	5	Math.	5
Com. Geog.	3	Com. Geog.	3	Econ. Hist.	3
Phys. Edu.	$\frac{1}{2}$	Phys. Edu.	$\frac{1}{2}$	Phys. Edu.	$\frac{1}{2}$
Total $16\frac{1}{2}$ or $17\frac{1}{2}$ hrs.		Total $16\frac{1}{2}$ or $17\frac{1}{2}$ hrs.		Total $16\frac{1}{2}$ or $17\frac{1}{2}$ hrs.	

Sophomore Year

Fall term		Spring term		Winter term	
Eng. Lit.	4	Shakespeare	4	Eng. Lit.	4
Economics	4	Economics	4	Economics	4
Pol. Sci.	4	Europ. Gov.	4	Am. Gov.	4
Gen. Psy.	4	Gen. Psy.	4	Philosophy	4
Phys. Edu.	$\frac{1}{2}$	Phys. Edu.	$\frac{1}{2}$	Phys. Edu.	$\frac{1}{2}$
Total	$16\frac{1}{2}$	Total	$16\frac{1}{2}$	Total	$16\frac{1}{2}$

PREPARATION FOR TEACHING

The Department of Education offers three full years of work in education, including such requirements as are necessary to receive the state and subsequently a life certificate to teach in Missouri. Well prepared college graduates are eligible to teach in high schools approved by the North Central Association of Colleges and Secondary Schools.

If a student has in mind some particular professional school for which he is preparing, it would be advisable to find out what standing the above courses would give him in that institution. This can be done by submitting these courses directly to the university in question.

There is a growing tendency among the best universities to urge young men to complete the full four-year college course before entering a professional school. See conditions for acquiring teacher's certificates under the Department of Education.

GENERAL REGULATIONS

1. The A. B. degree will not be granted to any one who has not done at least 45 term hours of his senior work in this college. Not more than 12 hours of the work of the senior year may be done in absentia; except that if a student has done his sophomore and junior work in this college, he may by permission of the Faculty complete this work in an approved technical school. See 5 and 6 on page 23.

2. The College admits no special students, except that, by permission of the Dean, a person may take not more than two subjects and not be charged full tuition.

3. College students are limited to 18 hours of work per week. Less

than 12 hours of work per week cannot be carried without the permission of the Dean.

4. Students are not permitted to drop or exchange a study later than one week after recitations begin, without consent of the Dean.

5. The College reserves the privilege of omitting courses, the demand for which is not sufficient to justify their being given.

Incomplete Work

If at the close of any term a student's grade is reported as "incomplete," he must make up the deficiency prior to the examination period of the next following term or a grade of F will be recorded and the student barred from further participation in any course to which the deficiency is a prerequisite.

Correspondence

The College will not accept for graduation work done by correspondence from any institution except those of high standing having regularly organized correspondence departments, and then in no greater amount than one-fourth of the number of term hours required for graduation. Not more than fifteen term hours of correspondence work will be accepted in any one department of instruction.

Classification

To be classified as **Freshman** a student must present 15 units as described on page 21.

To be classified **Sophomore** all conditions for entrance must have been removed and at least 36 term hours of college work completed.

To be classified **Junior**, at least 84 term hours, and as **Senior** at least 132 term hours must be presented, and in addition to this there must also be at least 84 and 132 honor points respectively to entitle students to these classifications.

In each of these cases the student's work must be of such a kind as to lead to graduation in the normal time.

Grading, Examination, Honor Points

1. Grades are expressed by the letters A, B, C, D and F. The first four letters indicate grades ranging in order from 100 per cent down to 60 per cent. F means failure.

2. The grade A entitles a student to three honor points per credit hour. B carries with it two such honor points per hour and C one honor point per hour. No honor points are given for the grade D. In arriving at student averages the grade F is assigned one negative honor point per credit hour, but this is not done when determining a student's classification.

The number of honor points won by a student determines his scholastic rating.

3. In classes of more than 14 students the number receiving a grade of A is limited to 25 per cent of the class.

4. No student is admitted to a final examination in a subject

which the number of his absences has reached 25 per cent of the total number of recitations.

5. In order to be admitted to a final examination a student must have acquired a class grade of at least D (60 per cent). No second examinations are permitted because of failures, except that a senior may be granted one re-examination as a senior privilege.

BIBLE DEPARTMENT

Professor Hester

A major in this department must include courses 1, 2, 3; 11a, 12a, 13a, and either 8, 9, 10; or 31, 32, 33. A minor is any six of the above courses taken in their proper order.

1-2, 3. **Old Testament History.** For freshmen. Fall, winter and spring terms at 8.45. Credit, 4 hrs. each. Special attention is given to introductory matters such as Biblical geography, antiquities, archeology, the canon and inspiration of the Scriptures. The aim of this course is to familiarize the student with the outline of Old Testament history and the origin and growth of the Hebrew people tracing their development socially, ethically and spiritually.

Textbooks: Bible, American Standard Version; *Introducing the Old Testament* (Tidwell); *Between the Testaments* (Grant); *Library References*.

8-9, 10. **Life of Christ.** Apostolic Age. Christian Ethics. Fall, winter and spring terms at 9.40. For freshmen. Credit, 4 hrs. each. A careful study of the principal facts in the life of Christ with special attention to the development of His mission and a course that takes up the history of the Christian movement at the ascension of Jesus, tracing the development through the work of the Apostles during the first century. In the spring term as careful study as the time will permit is made of the ethical teachings of Jesus.

Textbooks: Bible, American Standard Version; *Our Lord's Earthly Life* (Smith); *The Life and Letters of St. Paul* (Smith); *An Introduction to Christian Ethics* (Williams); *Library References*.

31-32, 33. **History of Christianity.** Prerequisite, one course of college history. A rapid review of the first century and a study of the development of Christianity from the close of the Apostolic Age to the present time. Christian missions, a study of modern missions and the needs and opportunity for missionary service in the world of today. Fall, winter and spring terms at 11.00. Credit, 4 hrs. each.

Textbooks: *The History of the Christian Church* (Fisher); *The Progress of World-Wide Missions* (Glover); *The Light of the World* (Speer); *Library References*.

11a-12a-13a. **Greek New Testament.** Fall, winter and spring terms at 9.40. Prerequisite, Greek 23 (two years of Greek). Credit, 4 hrs.

h. In these courses the student is made familiar with the main differences between classical and the New Testament Greek. One of the

Gospels and one of Paul's epistles are read in Greek. Grammar is studied and translations from English into Greek required.

41b. **Organization and Administration of Religious Education.** Fall term T., Th., at 2.10. Prerequisite, Educ. 13. Credit, 2 hrs.

42b. **The Teaching of Religious Education.** Winter term. T., Th., at 2.10. Prerequisite, Educ. 13. Credit, 2 hrs.

43b. **The Efficient Church.** Spring term. T., Th., at 2.10. Prerequisite, Educ. 13. Credit, 2 hrs.

BIOLOGY

Professor Elmore and Assistants

Any six courses constitute a minor and any nine a major.

21-22. **General Biology.** Fall and winter terms. Lectures T., Th. at 9.40. Laboratory 4 hrs. per week. For freshmen. Credit, 4 hrs per term. A course dealing with the general principles of biology and giving a general view of all of the animal phyla. Text: College Zoology (Hegner).

23. **General Botany.** Spring term. Lectures T., Th. at 9.40. Laboratory 4 hours per week. For freshmen. Credit, 4 hours. A brief survey of the plant kingdom with special attention to the Phanerogams. Part of the time is given to a study of the local flora and the preparation of an herbarium. Text: Principles of Botany (Bergen and Davis).

28. **Bacteriology.** Fall term. Lectures T., Th. at 11.00. Laboratory, 4 hours per week. Prerequisites, 23 and Chemistry 1, 2, 3. Credit, 4 hours. An introductory course in the fundamental principles of bacteriology, including the relation of microorganisms to industries and disease. In the laboratory the student studies the morphology and physiology of yeasts, molds and typical non-pathogenic bacteria and the methods of culture, sterilization, isolation and identification of bacteria. Text: Bacteriology (Buchanan).

30-31. **Botany.** Winter and spring terms. Lectures T., Th. at 11.00. Laboratory, 4 hours per week. Prerequisite, 23. Credit, 4 hours. A course in general botany treating of the structure, physiology, and relationships of plants. Text: Principles of Botany (Bergen and Davis), and Plant Histology (Chamberlain).

29. **Human Physiology.** Winter term. Lectures M., W. at 11.00. Laboratory, 4 hours per week. Prerequisite 22. Credit, 4 hours. A study of the anatomy and physiology of the human body. The laboratory work consists of a study of the gross and microscopical structure of organs and of physiological processes. Text: Textbook of Anatomy and Physiology (Williams).

32. **Histology.** Fall term. Lectures, M., W. at 11.00. Laboratory, 4 hours per week. Prerequisite, 22. Credit, 4 hours. A study of the microscopic structure of animal tissues and the methods of histological work. Text: Manual of Normal Histology (Hill).

27. **Embryology.** Spring term. Lectures, M., W. at 11.00. Labor-

atory 4 hours per week. Prerequisite, 22. Credit, 4 hours. A study of embryological development as illustrated in the chick. Lectures deal with the development of sexual cells, cleavage of the egg, formation of principal organs, and the differentiation of tissues in vertebrates. Text: Textbook of Embryology (Phillips), and Laboratory Outlines (Lillie).

24. **Invertebrate Zoology.** Fall term. Lectures, M., W. at 11.00. Laboratory 4 hrs. per week. Prerequisite, 22. Credit, 4 hrs. A study of the invertebrates, their adaptations, relationships, morphology, and development. In the laboratory, forms not considered in 22 are studied, attention being given to some of the parasitic invertebrates, their structure, life history and economic relations. Text: Manual of Zoology (Hertwig).

25. **Comparative Anatomy of the Vertebrates.** Winter term. Lectures M., W. at 11.00. Laboratory, 4 hours per week. Prerequisite, 22. Credit, 4 hours. A study of the comparative development of the various systems and organs of vertebrate animals, their structure and homologies. The laboratory work consists of a comparative study of *Amphioxus*, lamprey, dogfish, turtle, and cat. Text: Vertebrate Zoology (Newman).

33. **Systematic Botany.** Fall or spring term. Lectures Mon. at 9.40. Laboratory 6 hrs. per week. Credit, 3 hrs. Prerequisite, Biol. 23. A study of a local flora and the principles of classification of seed plants.

33a. **Systematic Botany.** Fall or spring term. Lectures Mon. at 9.40. Laboratory 12 hrs. per week. Credit, 6 hrs. Prerequisite, Biol. 23. A study of local flora and the principles of classification of seed plants.

Courses 21, 22, 23, 27, 28, 30, 31 will be given every year.

Courses 24, 25, 29, 32 will be given in alternate years.

Courses 24 and 25 will be given in 1927-1928.

Laboratory hours for courses 21, 22, 23 are as follows: first division, Monday, Wednesday, 2.15—4.00; second division, Tuesday, Thursday, 2.15—4.00. For the advanced courses the laboratory will be open at all hours of the day.

Students preparing for medicine should take at least three years of chemistry in addition to at least two years of biology.

The College has an herbarium consisting of about 5000 specimens collected in thirty-six states and foreign countries. Among the foreign countries represented are India, Palestine, Germany, Belgium, France, and England. Included in the herbarium is a large collection from Wisconsin by Dr. J. S. Douglas and one from Shelby County, Missouri by C. A. Ripley. Plants from India, Palestine, and some from Europe are from W. T. Elmore.

CHEMISTRY

Professors Parker and Walker and Assistants

Any three years of chemistry constitute a major and any two years

a minor.

1a—2a. **General Chemistry.** Fall and winter terms. Lectures M., W., F. at 9.40. Laboratory, two periods weekly. For freshmen. Credit, 5 hrs. per term. Students who offer chemistry for college entrance will be enrolled in this course, but may be given special work suited to their advancement. Chem. 1a covers the general introduction to chemistry and the non-metallic elements. Chem. 2a takes up the metals. Text: Newth's Inorganic Chemistry.

3a. **Qualitative Analysis.** Spring term. Prerequisite, Chem. 2a, of which this course is a continuation. Lectures W., F. at 9.40. Laboratory, three periods weekly. Credit, 5 hrs. Lectures will embrace general chemical theory including the elements of physical chemistry.

7-8. **Quantitative Analysis.** Fall and winter terms. M., W. at 1.15. Laboratory, M., W., F. at 2.10. For sophomores and juniors. Prerequisite, Chem. 3a. Credit, 5 hrs. each. Text: Popoff's Quantitative Analysis. The course includes gravimetric analysis, volumetric analysis and various forms of standard methods for the determination of the chemical elements.

9a. **Physical Chemistry.** Spring term. M., W., F. at 1.15. Laboratory, T., Th., at 1.15. Prerequisite, Chem. 8. Credit, 5 hrs. For juniors and seniors. Text: Millard, Physical Chemistry.

5-6. **Organic Chemistry.** Fall and winter terms. M., W., F., at 7.50. Laboratory, T., Th., at 2.10. For sophomores and juniors. Prerequisite, 3a. Credit, 5 hrs. each per term. Text: Theoretical Organic Chemistry—Cohen.

13. **Synthetic Organic Preparations.** For juniors and seniors. Spring term T., Th., at 7.50. Laboratory, M., W., F., at 2.10. Prerequisite, Chem. 6. Credit, 5 hrs. Advanced preparation of carbon compounds. Special topics in organic chemistry.

14-15. **Water Analysis.** Fall and winter terms at 11.00. Laboratory hours to be arranged. For juniors and seniors. Prerequisite, Chem. 8. Examination of water, including standard bacteriological practice. Credit, 5 hrs. each per term.

16. **Special Methods of Quantitative Analysis.** Spring term at 1.15 M., W., F. Laboratory, M., W., F., at 2.10. For juniors and seniors. Prerequisite, Chem. 8. Special methods, including fuel and gas analysis. The work in courses 14, 15, 16 may be varied somewhat to suit the need of the individual student. Credit, 5 hrs.

Students preparing for engineering should take at least two years of physics, and two years of mathematics in addition to chemistry. Those expecting to study medicine should take at least one year of physics and one, or preferably, two in biology, in addition to a minimum of three years of chemistry.

Students preparing for graduate work in chemistry should take two years of German, two years of French and mathematics thru the cal-

culus.

The work of the senior year in chemistry may be modified to suit the individual student. The professor should be consulted.

All laboratory work up to the senior year will come regularly afternoons from 2.10 to 4. Sections will be so alternated that any student may take any two sciences without conflict, at least in the elementary classes.

EDUCATION

Professors Sullivan and Frederick

Courses 11, 12a, 13, 14, 15, 17, 24, 21a, 18a form a major in Education. Six of these form a minor.

11. **Introductory Psychology.** A study of main facts, principles and theories of human psychology. Fall term. M., T., W., Th., at 1.15. For freshmen. Credit, 4 hrs.

12a. **Applied Psychology.** A study of the application of the principles of psychology to various fields of work with special reference to vocations and business. Winter term. M., T., W., Th., at 1.15. Prerequisite, 11. Credit, 4 hrs.

13. **Educational Psychology.** A study of the fundamental conceptions, facts and principles of the learning process. Spring term. M., T., W., Th., at 1.15. Prerequisite, 11. Credit, 4 hrs.

14. **Principles of Teaching.** A comprehensive course in the underlying principles of the teaching process with emphasis on the intellectual, motor, and emotional aspects. Fall term. T., W., Th., F., at 9.40. Freshmen not admitted. Prerequisite, 11 or 13. Credit, 4 hrs.

15. **High School Organization and Administration.** A study of the organization and administration of junior and senior high schools. Winter term. T., W., Th., F., at 9.40. Freshmen not admitted. Prerequisite, 14. Credit, 4 hrs.

17. **School Administration and Supervision.** The public school system; its administrative and supervisory phases; economic and political relations; financial and educational problems. Spring term. T., W., Th., F., at 9.40. Freshmen not admitted. Prerequisite, 15 or 21a. Credit, 4 hrs.

24. **Educational Sociology.** A critical analysis of the school as a social and telic institution, including the relation of the school to other social institutions and modern social problems. Freshmen not admitted. Fall term. T., W., Th., F., at 11.00. Credit, 4 hrs.

21a. **History of Education.** A brief study of the systems of Greece and Rome and of the development of the school during the middle ages. Special emphasis will be given to the development of the educational systems of modern European nations and the United States. Winter term. T., W., Th., F., at 11.00. Prerequisite, 23. Credit, 4 hrs.

18a. **Mental and Educational Tests and Measurements.** A study of the formation, standardization and application of mental and educational tests and measurements with special reference to the use of these tests in

public school systems. Spring term. T., W., Th., F., at 11.00. Prerequisite, 11 or 13. Credit, 4 hrs.

23. **Practice Teaching.** Two weeks are devoted to a study of practice teaching plans and procedure; two weeks to observation of the work conducted in the classes in which practice work is to be done; four weeks to responsible conduct of class work and two weeks to teaching special types of lessons. The last two weeks of the term are given to a study of special problems and to observation. Prerequisite, 14. This course will be planned for any student for the subject and hour which suits best so far as this can be done. Arrangements must be made with the head of the department of education.

4. **Social Psychology.** See description under Sociology.

41b-42b-43b. **Religious Education.** See description under Bible.

According to the rules and regulations of the state department of education governing the issuance and renewal of certificates to teach in the public schools of Missouri, the following certificates are issued when requirements indicated have been completed:

1. **The Elementary Certificate:** Completion of forty-five quarter hours, fifteen of which must be in education.

2. **One-Year Certificate:** Completion of ninety quarter hours, twelve of which must be in education.

3. **Three-Year Certificate:** Completion of ninety quarter hours, eighteen of which must be in education, four and one-half quarter hours in social science and seven and one-half hours in English composition.

4. **Five-Year Certificate:**

Plan I. Completion of one hundred and thirty-five quarter hours in college, thirty of which must be in education and seven and one-half in English composition.

Plan II. Graduation from Jewell with twenty-seven quarter hours in education.

5. **Life Certificate:** Graduation from Jewell with thirty-seven and one-half Jewell hours in education.

6. **North Central Requirements.** A. B. degree and 22½ hrs. in Education.

TEACHER APPOINTMENT BUREAU

The College has established an Appointment Bureau for the purpose of assisting William Jewell men and women in securing teaching positions. It is the desire of the bureau to serve all students, those in attendance at present and also former students. Students and graduates who are interested, should communicate with the bureau. Application blanks for enrollment will be furnished upon request. An enrollment fee of \$2.00 will be charged each applicant. Address all communications to Professor J. B. Sullivan, 604 E. Kansas, Liberty, Missouri.

ENGLISH

Professors Fruit and Harvey

15. **Composition.** Professor Harvey. Fall term. T., W., Th., F., at 8.45, 11.00, and at 1.15, T., W., Th., F. Prerequisites, college entrance requirements in English. Required of all freshmen. Credit, 4 hrs. Texts: Freshman English—Century Handbook—Greever and Jones, and Vocabulary Builder—Greever and Bachelor. The essentials of prose composition and much writing.

16. **Composition.** Professor Harvey. Winter term. Hours as in 15. Prerequisite, 15. Required of all freshmen. Credit, 4 hrs. Text: Expository Writing—Curl. The purpose of this course is to give training in the methods, structure, and style of the forms of prose composition. Emphasis is placed on the analysis of the forms of modern specimens in exposition.

17. **Composition.** Professor Harvey. Spring term. Hours as in 15. Prerequisites, 15, 16. Required of all freshmen. Credit, 4 hrs. Texts: Argumentation and Debate—O'Neill; What Can Literature Do For Me—Smith. Special study and practice in narration, description, and feature writing.

18. **Journalism.** Gathering news. Professor Harvey. Fall term. Prerequisites, 15, 16, 17. Hours, 9.40, twice a week, days to be arranged. Credit, 2 hrs. Text: Newspaper Writing and Editing—Bleyer. For members of the Student staff and its reporters.

19. **Journalism.** Problems of Reporting. Professor Harvey. Winter term. Hours as in 18. Prerequisite, 18. Credit, 2 hrs. For members of the Student staff and its reporters. Analysis of news values and the problems of reporting. Discussion of fair play and accuracy.

20. **Journalism.** The Newspaper. Professor Harvey. Spring term. Hours as in 18. Prerequisite, 19. Credit, 2 hrs. For the members of the Student staff and its reporters. Reading copy and rewriting. Fundamentals of newspaper organization.

21, 22, 23. **Public Speaking.** Professor Harvey. Fall, winter and spring terms. Hours and days to be arranged. Prerequisites, 15, 16. Credit, 2 hrs. each. Intensive training in oratory and debate for the members of the intercollegiate debate squad and for the oratorical contestants.

30. **A Survey of English Literature from the Fourteenth to the Nineteenth Century.** Professor Fruit. Fall term. T., W., Th., F., at 8.45 and 9.40. Prerequisites, 15, 16, 17. For sophomores. Credit, 4 hrs. Masterpieces representative of the different periods for reading and weekly reports.

5. **Shakespeare as a Dramatist.** Professor Fruit. Winter term. T., W., Th., F., at 8.45 and 9.40. Prerequisite, 30. For sophomores. Credit, 4 hrs. Text: Development of Shakespeare as a Dramatist—Baker. The reading and study of: Love's Labour's Lost, Merchant of

Venice, Romeo and Juliet, Hamlet, Macbeth, Othello, As You Like It, The Tempest.

7. **Victorian Poetry.** Professor Fruit. Spring term. T., W., Th., F., at 8.45 and 9.40. Prerequisites, 30, 5. Credit, 4 hrs. Text: Literature of the Victorian Era—Hugh Walker; Victorian Anthology—Stedman.

*8. **Victorian Prose.** Professor Fruit. Fall term. T., W., Th., F., at 7.50. Prerequisites, 30, 5. For juniors. Credit, 4 hrs. Text: Literature of the Victorian Era—Hugh Walker; Readings in Prose of the Nineteenth Century—Alden.

*34. **Modern Drama.** Professor Fruit. Winter term. T., W., Th., F., at 7.50. Prerequisites, 30, 5. For juniors. Credit, 4 hrs. Texts: Aspects of the Modern Drama—Chandler; Representative British and American plays critically studied.

*35a. **American Literature.** Professor Fruit. Spring term. T., W., Th., F., at 7.50. Prerequisite, 30. For juniors. It is intended in this course to catch the spirit and general characteristics of American literature as a derivative of preceding centuries of English literature.

36a. **The Modern English Novel.** Professor Fruit. T., W., Th., F., at 7.50. Prerequisites, 30, 5, 7. Credit, 4 hrs. Text: The English Novel—Raleigh; Development of the English Novel—Cross.

35. **Esthetics and Criticism.** Professor Fruit. Winter term. T., W., Th., F., at 7.50. Prerequisite, junior. Credit, 4 hrs. Text: Psychology of Beauty—Puffer; The Principles of Criticism—Worsfold.

37. **History of Drama.** Professor Fruit. Spring term. T., W., Th., F., at 7.50. Prerequisites, junior and 30, 5. Credit, 4 hrs. Texts: The Ancient Classical Drama—Moulton; Growth of the English Drama—Wynne.

*Not given in 1927-1928.

A dramatic club is organized under the direction of Dr. Fruit.

Debate. Public tryouts in debate are held in the fall term. All students are eligible to compete for membership in the debate squad. This work is under the personal direction of Professor Harvey who gives intensive training thruout the year to the selected squad.

FRENCH

Professor Baskett

The following courses form a major in French; the first six form a minor.

1-2-3. **Elementary French.** Fall, winter and spring terms. T., W., Th., F., at 11.00, and M., T., W., Th., at 1.15. Credit, 4 hrs. each. Grammar and reading, drill in pronunciation, forms and elementary composition. Texts: French Grammar—Fraser and Squair; Contes et Legendes—Guerber; Voyage de M. Perrichon—Labiche and Martin.

4-5-6. **Second Year French.** Fall, winter and spring terms. T., W., Th., F., at 8.45. Prerequisite, 3. Credit, 4 hrs. each. Reading of simple prose texts with exercises in dictation and composition. Review of gram-

mar; study of irregular verbs completed. Texts: French Grammar—Fraser and Squair; French Review Grammar—Carnahan. About 750 pages from the works of Merimee, Hugo and Dumas.

7-8-9. Modern French Writers. Fall, winter and spring terms. T., W., Th., F., at 2.10. Prerequisite, 6. Credit, 4 hrs. each. Translation and reading of the works of modern authors. About 1400 pages are read.

GERMAN

Professors Baskett and Byrns

The following nine courses form a major in German; six of them form a minor.

1d-2d-3d. Elementary German. Fall, winter and spring terms. T., W., Th., F., at 7.50. Credit, 4 hrs. each. Text: First course in German—Schrag and Alexis. The first term is devoted to grammar. With the second term the reading of simple German texts is begun and continued through the year. About 150 pages are read. With the grammar and reading is combined a great deal of composition, both oral and written.

1-2. Intermediate German. Fall and winter terms. T., W., Th., F., at 8.45. Prerequisite, 3d. Credit, 4 hrs. each. With the reading of about 300 pages of German prose is combined a systematic review of grammar. Oral and written composition based on the texts read.

4. Schiller's Works. Spring term. T., W., Th., F., at 8:45. Prerequisite, 2. Credit, 4 hrs. The reading of some of Schiller's dramas affords an introduction to the classical German drama. Themes based on the texts are required.

10-11-12. Modern German Novel and Drama. Fall, winter and spring terms. M., T., W., Th., at 1.15. Prerequisite, 4. Credit, 4 hrs. each. With the reading of the works of modern authors is combined some practice in writing German.

15. Composition. Fall term. T, W., Th., F., at 8:45. Prerequisite, 3d. Credit, 4 hrs. Oral and written work. Review of grammar.

16-17. Scientific German. Winter and spring terms. T., W., Th., F., at 8:45. Prerequisite, 15. Credit, 4 hrs. each.

Note: Courses 15, 16, 17 are given instead of 1, 2, 4 in 1927-1928.

GEOLOGY

Professor Walker

Geology. 1-2. Winter and spring terms at 9:40. Credit, 4 hrs. each. Structural and historical geology. Prerequisites, Chemistry 2a; Biology 22, 23.

GRAPHICS

Professor Davis and Assistant

1a. Elements of Drafting. Use of instruments, applied geometry, freehand lettering; isometric projection. Course repeated fall, winter and spring terms at 2.10. M., W., or T., Th. Elective. Credit, 2 hrs. Text: Engineering Drawing—French.

2a. **Projections.** Orthographic projection, pictorial representation. Course repeated fall, winter and spring terms at 2.10. M., W., or T., Th. Credit, 2 hrs. Prerequisite, Graphics 1a. Text: Same as Graphics 1a.

3a. **Applications of Drawing.** Working drawings, sketches, tracings and duplication in blue-print. Course repeated fall, winter and spring terms at 2.10 M., W., or T., Th. Credit, 2 hrs. Prerequisite, Graphics 2a. Text: Same as Graphics 1a.

4a. **Descriptive Geometry.** Point, line and plane. Fall term at 2.10. M., T., W., Th. Credit, 2 hrs. Prerequisite, Graphics 3a. Text: Theory of Engineering Drawing—Adler. Upon presentation of plates showing satisfactory completion of the equivalent of courses 1, 2 and 3 a student may be enrolled in this course.

5. **Descriptive Geometry.** Surfaces, intersection and developments. Winter term at 2.10. M., T., W., Th. Credit, 4 hrs. Prerequisite, Graphics 4a. Text: Same as Graphics 4a.

6. **Descriptive Geometry.** Perspective projection, shades and shadows. Spring term at 2.10. M., T., W., Th. Credit, 4 hrs. Prerequisite, Graphics 5. Text: Same as Graphics 4a.

GREEK

Professor Pearson

Courses 1d, 2d, 3d, 21, 22, 23 form a minor. Nine terms of classical Greek form a major.

1d-2d-3d. **Elementary Greek.** Fall, winter and spring terms at 11.00. Credit, 4 hrs. each.

21. **Xenophon, Anabasis.** Fall term at 2.10. Prerequisite, 3d. Credit, 4 hrs. The purpose of the course is to strengthen the student's knowledge of forms and syntax, and to increase his facility in the reading of easy Greek.

22. **Herodotus, Selections.** Winter term at 2.10. Prerequisite, 21. Credit, 4 hrs. Herodotus is studied both as a story teller and as a historian. Many of his most interesting stories are read. One purpose of the course is to increase the student's vocabulary.

23. **Homer, Iliad.** Spring term at 2.10. Prerequisite, 22. Credit, 4 hrs.

Bible, 11a-12a-13a. **New Testament Greek.** Fall, winter and spring terms at 9.40. Prerequisite, Greek 23 (two years of Greek). Credit, 4 hrs. each. See Bible department for description of course.

*24. **Plato, Apology and Crito.** Fall term. Prerequisite, 23. Credit, 4 hrs.

*28. **Euripides, Selected Plays.** Winter term. Prerequisite, 24. Credit, 4 hrs.

*25. **Sophocles, Antigone.** Spring term. Prerequisite, 23. Credit, 4 hrs.

*Will be given on sufficient demand.

HISTORY

Professor Titus and Instructor McPherson

Nine terms of history or six terms of history and three terms of physical science form a major. Any six terms form a minor.

1, 2-3. **Ancient and European History.** Fall, winter and spring terms. Lectures and class discussion. M., T., W., Th., at 1.15. T., W., Th., F., at 7.50 and 8.45. For Freshmen. Credit, 4 hrs. each per term. Texts: *Ancient Times*—Breasted; *History of Western Europe*, Vols. I and II—Robinson. Library readings required.

7. **History of England.** A survey of English history with special emphasis on the social and political development of England. Fall term. T., W., Th., F., at 11.00. Prerequisite, History 2 and 3. Credit, 4 hrs. Class notes on lectures, discussion, library reading and preparation of special topics are required.

7a. **The British Empire.** Winter term. T., W., Th., F., at 11.00. Prerequisite, 7. Credit, 4 hrs. Library reading and preparation of papers. Text: *The Development of the British Empire*—Robinson.

4a. **Advanced Modern History.** Spring term. T., W., Th., F., at 11.00. Prerequisite, 7a. Credit, 4 hrs. Library reading and preparation of papers. Text: *Political and Social History of Modern Europe*, Vol. II—Hayes.

8. **Social and Political History of the United States.** A survey of the formation and development of the national life of the United States up to 1828. Fall term. T., W., Th., F., at 1.15. Prerequisite, History 2, 3. Credit, 4 hrs. A course supplementing History 7 and conducted similarly. Text: *Hockett—Political and Social History of the United States—1492 to 1828.*

5. **Recent History of the United States.** Winter term. T., W., Th., F., at 1.15. Prerequisite, History 8. Credit, 4 hrs. This course is a continuation of Hist. 8 from 1829 to the present. Text: *Schlesinger—A Political and Social History of the United States, 1829-1925.*

9a. **History of American Foreign Relations.** Spring term. T., W., Th., F., at 1.15. Prerequisite, History 5. Credit, hrs. A course dealing with the foreign policy of the United States. Text: *Adams—History of the Foreign Policy of the United States.*

LATIN

Professor Moon

Courses 1d, 2d, 3d, 21, 22, 23 and three additional terms of four hours each, for which 23 is a prerequisite, form a major. Six consecutive terms of college Latin form a minor.

1a-2a-3a. **Beginning Latin and Caesar.** Fall, winter and spring terms at 1.15. Credit, 4 hrs. each term. This course is open for credit to those who offer two units of Latin or less for entrance.

1c-2c-3c. **Caesar and Cicero's Orations.** Fall, winter and spring

terms, 8.45. Prerequisite, two entrance units in Latin. Credit, 4 hrs. each term. Latin composition will be given one day a week. Emphasis will be placed on word derivation. Some study will be made of Roman political institutions. This course is designed primarily for students who offer only two entrance units of Latin.

1d-2d-3d. Ovid and Virgil's Aeneid. Fall, winter and spring terms, 7.50. Prerequisite, three entrance units in Latin. Credit, 4 hrs. each term. Emphasis will be placed on the cultural aspect of the two poets.

21. Cicero, De Amicitia, De Senectute. Fall term at 9.40. Prerequisite, four entrance units of Latin. Credit, 4 hrs. The De Amicitia will be read carefully and the De Senectute more rapidly.

22. Pliny, Selected Letters. Winter term, 9.40. Prerequisite, four entrance units in Latin. Credit, 4 hrs. In this course some study will be made of Roman Life in the Silver Age. The epistolary type of literature also will be studied.

23. Selections From Latin Authors. Spring term, 9.40. Prerequisite, four entrance units in Latin. Credit, 4 hrs. In this course are included the best of the shorter poems in Latin literature, and selections from various prose writers.

*24. Horace, Odes. Fall term, 3.05. Prerequisite, 23. Credit, 4 hrs.

*25. Cicero, Philosophical Works. Winter term at 3.05. Prerequisite, 23. Credit, 4 hrs.

*26. Lucretius. Spring term at 3.05. Prerequisite, 23. Credit, 4 hrs.

32. Tacitus, Germania, and Agricola. Fall term at 3.05. Prerequisite, 23.

28. Latin Prose Composition. Winter term at 3.05. Prerequisite, 23. Credit, 4 hrs.

30. Juvenal. Spring term, at 3.05. Prerequisite, 23. Credit, 4 hrs.

*Not given in 1927-28.

Fall term → 39. Seneca's Epistles. Credit 4 hrs.
MATHEMATICS AND ASTRONOMY

Professor Fleet

Mathematics 12, 13, 14, 24, 25, 26, 27, 28, 29 form a major. The first six of these form a minor.

12. College Algebra. Fall term. Daily, at 8.45. Prerequisite, one unit of algebra and one unit of plane geometry. For freshmen. Credit, 5 hrs. This course will contain a review of elementary algebra and a few advanced topics.

13. Plane and Spherical Trigonometry. Winter term. Daily, at 8.45. Prerequisite, 12 or 1½ units of algebra and 1 unit of geometry. Credit, 5 hrs.

14. College Algebra. Spring term. Daily at 8.45. Prerequisite, 13. Credit, 5 hrs. This course will be a continuation of course 12. Some of the more advanced topics of the subject will be treated.

24—25—26. Analytical Geometry and Calculus. Fall, winter and

spring terms. Daily at 9.40. Prerequisite, 14. Credit, 5 hrs. each term. In these courses, extending thruout the year, the text by Wood and Baily will be completed.

29—28—27. **Analytical Mechanics and Differential Equations.** Fall, winter and spring terms. M., W., and F., at 7.50. Prerequisite, 26. Credit, 3 hrs. each. Murray's text on differential equations is used and Jean's Mechanics or a text of equal grade.

28a—29a. **Selected Topics From Higher Mathematics.** Eulerian integrals, elliptic integrals, existence theorems, etc. Winter and spring terms. Alternating with 28 and 27. (May not be given in 1927-1928.)

1f—2w—3s. **Descriptive Astronomy.** Fall, winter and spring terms. Tuesday and Thursday, at 7.50. For college students. Credit, 2 hrs. each.

Other courses in advanced mathematics will be given on sufficient demand.

Students who expect to study engineering are advised to take at least one year of chemistry, two years of physics and two years of mathematics.

MUSIC

Professor Cooper

1, 2, 3. **Music Appreciation.** Fall, winter and spring terms. T., Th., at 1.15. For college students. Credit, 2 hrs. per term. A lecture course designed to enable the student to appreciate all forms of good music. A brief survey of the history of the art is made, and a number of great masterpieces are analyzed and studied.

4, 5, 6. **Men's Glee Club.** Fall, winter and spring terms. Tuesday evening at 7.00. For college students. Credit, one-half hour per term. Enrollment subject to approval of director. The club makes two extended tours annually and gives a number of local concerts.

10, 11, 12. **Women's Glee Club.** Fall, winter and spring terms. Thursday evening at 7.00. One hour per week. For college students. Credit, one-half hour per term. Enrollment subject to approval of director. A study of choral works is pursued by the club and a number of appearances in concert are made annually.

7. **Band.** Fall term. Th., at 4.00. For college students. Credit, one-half hour. Enrollment subject to approval of director. The College band furnishes music for athletic events and other college activities.

13, 14, 15. **Orchestra.** Fall, winter and spring terms. F., at 2.10. For college students. Credit, one-half hour per term. Enrollment subject to approval of director. The orchestra makes a study of standard overtures and concert pieces, furnishes music for college events, and gives an annual concert.

Private Instruction in piano, voice and violin may be had at the College under competent teachers. The proximity of Liberty to Kansas City makes it possible for William Jewell students to avail themselves of

exceptional opportunities in the study of music.

PHILOSOPHY

Professor Fruit

General psychology and two terms of philosophy may be offered as a half minor in group III.

*4. Introduction to Philosophy. Professor Fruit. Fall term. M., T., W., Th., at 1.15. Prerequisite, Edu. 11. Credit, 4 hrs. This course is designed to give the beginner a perspective of what philosophy is about and how it may help him. Text: Introduction to Philosophy—Cunningham.

*6. History of Philosophy. Professor Fruit. Winter term, M., T., W., Th., at 1.15. Prerequisite, Edu. 11. Credit, 4 hrs. Text: Roger—Students' History of Philosophy.

*3. Logic. Professor Fruit. Spring term. M., T., W., Th., at 1.15. Prerequisite, psychology. Credit, 4 hrs. This is an elementary course in the study of the aims and methods of thinking. Text—Creighton.

*May not be given in 1927-1928.

PHYSICAL EDUCATION

Professor Bowles and Associate Professor Collins

1, 2, 3. Physical Education—Practical. Fall, winter and spring terms at 11.00, 2.10, 3.05, and 4.00. One hour each period three times a week. Required of all freshmen and sophomores. Elective for juniors and seniors. Credit, one-half hour per term.

The following forms of exercise will be given throughout the year: Football, basket ball, baseball, track, tennis, handball, medicine ball, soccer, indoor baseball, gymnastics, wrestling, boxing.

Physical Education 1. Fall term. Classes in the following forms of exercise will be organized: Basket ball, tennis, handball, medicine ball, soccer, track and football, at the hours given above.

Physical Education 2. Winter term. Boxing, wrestling, handball, medicine ball, soccer, gymnastics, indoor baseball, track and basket ball will be given at the hours designated above.

Physical Education 3. Spring term. Basket ball, tennis, handball, track, football, medicine ball, soccer and baseball—see hours named above.

All students in the freshman and sophomore classes are required to spend at least three hours per week in some form of athletic sport approved by the faculty. Credit toward graduation will be given at the rate of $\frac{1}{2}$ hour per term. A maximum of six hours may be offered toward graduation, in addition to the credit for courses 7, 8, 9.

7, 8, 9. Principles of Coaching. Fall, winter and spring terms. Lectures, Tuesday and Thursday at 11.00. Prerequisites, actual participation in one of the major sports. Freshmen are not admitted to these courses. Credit, 2 hours per term. Bibliography, history and develop-

ment; equipment of teams; conduct of a season of football, basket ball, baseball, games; track and field athletics.

No one will be recommended for a position as Athletic Coach or Director of athletics who has not completed these courses.

Students claiming physical disability must present a statement, signed by a physician designated by the director of athletics, giving reasons for his claim.

A student will not be graduated without fulfilling the requirements in athletics unless he is excused by the athletic director.

Students absent from classes in athletics will receive negative credit at the rate of one (1) hour for twenty-four absences. In the case of sickness opportunity will be given to make up absences.

PHYSICS

Professors Davis and Walker

Courses 1, 2, 3, and any six additional courses of physics form a major, 1, 2, 3, and any three additional courses form a minor.

1-2-3. **General Physics.** Fall, winter and spring terms. Lectures, T., Th., at 11.00. Two laboratory periods per week. For freshmen. Credit, 4 hrs. per term. Students offering physics for entrance as well as those who are taking the subject for the first time are enrolled in this class. The equivalent of 1, 2, and 3, is required of all students entering medical or engineering schools, elective by all others. Students offering physics for entrance may enter physics 2 without physics 1. Text: Elements of Physics—Merchant and Chant.

4. **Mechanics.** Fall term. Lectures, M., W., F., at 11.00. Two laboratory periods per week. For sophomores. Prerequisite 3 and Math. 13. Credit, 5 hrs. Courses 4, 5, and 6 comprise the second year of general physics. Discussion of force, machines, liquids and gases.

5. **Heat, Light and Sound.** Winter term. Lectures, M., W., F., at 11.00. Two laboratory periods per week. For sophomores. Credit, 5 hrs. Prerequisites 3 and Math. 13. This course is founded on the theory of the transmission of energy by wave motion.

6. **Electricity.** Spring term. Lectures, M., W., F., at 11.00. Two laboratory periods per week. Prerequisites, 3 and Math. 13. For sophomores. Credit, 5 hrs. Text: Physics for Technical Students—Anderson. This deals with the elements of electricity and magnetism and is prerequisite to 10a, 10 and 11; 4, 5, and 6 are required of all engineering students; 4 and 6 are required for entrance to some medical schools.

*9. **Heat and Light.** Winter term. Lectures, conferences and laboratory daily at 9.40. Prerequisite, 5. For juniors and seniors. Credit, 5 hrs. A general discussion of the transmission of energy by wave motion and an introduction to spectrum analysis. Text: Heat for Advanced Students—Edser.

7. **Electron Theory.** Professor Walker. Fall term. Lectures at 9.40 M., T., W., Th., F. Prerequisite 6 and Chemistry 3a., or

Chem. 6 and Phys. 3. For juniors and seniors. Credit, 5 hrs. Course includes the electron theory, discharge through gases, x-ray, radioactivity, principles of photography, heat and light. Atomic structure and other topics of importance in modern physics and chemistry. Recommended for all advanced students in chemistry and physics.

12. **Surveying.** Spring term at 2.10. Prerequisites, 3 and Math. 13. Credit, 5 hrs. Text: Theory and Practice of Surveying—Johnson-Smith. In the classroom the theory of surveying will require about one hour per week. The rest of the time will be given to field work. This course requires a two-hour period.

10a. **Electricity and Magnetism.** Fall term. Lectures, conferences and laboratory, daily at 8.45. Prerequisites, Phys., 6 and Math. 26. Credit, 5 hrs. This course is a preparation for electrical engineering and is required of all engineers. The fundamental principles underlying the generation, distribution and use of electricity are discussed. Text: Timbie and Bush—Principles of Electrical Engineering.

10. **Direct Current Electricity.** Winter term. Lectures, conferences and laboratory, daily at 8:45. Prerequisites 6 and Math. 26. Credit, 5 hrs. Direct current machinery including dynamos, motors, coils and batteries as well as the distribution and use of the current will be discussed. Text: Pender—Direct Current Machinery.

11. **Alternating Currents.** Spring term. Lectures, conferences and laboratory, daily at 8.45. Prerequisite, 10. Credit, 5 hrs. Theory and practice in the generation, transmission and use of the alternating current. Text: Timbie—Alternating Currents.

In so far as possible all laboratory periods will be arranged from 2.10 to 4.00.

*This course may not be given in 1927-1928.

POLITICAL SCIENCE

Professor Titus

9. **Introduction to Political Science.** Fall term. For sophomores. T., W., Th., F., 8.45. Credit, 4 hrs. Lectures and library reading of the legal and theoretical basis of the modern state, the various forms of government and the structure and functions of the principal governmental organs.

10. **European Governments.** Winter term. T., W., Th., F., 8.45. Prerequisite, Political Science 9. Credit, 4 hrs. The constitutional organization and practical workings of the principal governments of Europe. Text: Ogg—Governments of Europe.

2. **American Government.** Spring term. T., W., Th., F., 8.45. Prerequisite, Political Science 10. Credit, 4 hrs. A basic course dealing with the fundamental principles of political science and the organization, principles and functions of American government in all its divisions—national, state and local. Text: Munro—The Government of the United States.

HYGIENE AND SANITATION**Professor Parker**

1, 2, 3. Fall, winter and spring terms. Monday at 11.00. Required for graduation. This course must be taken in the freshman or sophomore year unless deferred by advice of the Dean. Credit, 1 hr. per term.

In these courses will be discussed the fundamental laws of health and the health relations of the individual to the community.

This requirement will be made of all students entering college after June, 1924.

SOCIAL SCIENCE**Professor Weyand**

Nine courses constitute a major and six a minor.

31. **Introduction to Sociology.** Fall term. T., W., Th., F. at 9.40. For sophomores. Credit, 4 hrs. Texts: Introduction to the Science of Sociology. Revised.—Park and Burgess. The Social Theory of Georg Simmel.—Spykman. The course is designed to aid students in observing social phenomena and in recording their observations; also in reading and interpreting the literature of the subject.

4. **Social Psychology.** Winter term. T., W., Th., F., at 9.40. For sophomores. Credit, 4 hrs. The relation of the instincts to human behavior, the place of attention and suggestion in life and the influence of the mob and the public will be considered.

32. **Social Pathology.** Spring term. T., W., Th., F., at 9.40. Prerequisites, courses 31 and 4. A study will be made of the diseases of society, the causes, preventives, and the proposed remedies.

37. **Introduction to Economics.** Fall term. T. W., Th., F., at 7.30. For sophomores. Credit, 4 hrs. Text: Elementary Economics—Fairchild, Furness, Buck. The purpose of the course is to acquaint the student with industrial society in its relation to competition, production, distribution, consumption, exchange and other economic processes.

37a. **Introduction to Economics Continued.** Winter term. T., W., Th., F., at 7.50. Prerequisite 37. Credit, 4 hrs.

38. **Labor Problems.** Spring term. T., W., Th., F., 7.50. Prerequisite, course 37. Credit, 4 hrs. A study of the development of a "working class," the philosophy of individualism and Laissez Faire, growth of machine production, combinations of capital and labor, relation of labor to law and government.

34. **The Family.** Fall term. M., T., W., Th., at 1.15. Prerequisite, courses 31 and 4. Credit, 4 hrs. A genetic study will be made of the family. Attention will be given to the effect of modern conditions and movements upon the institution.

39. **Socialism.** Spring term. M., T., W., Th., at 1.15. Prerequisite, course 37. Credit, 4 hrs. A study of the history, philosophy and economic principles of socialism. Its influence on law, government and party movements. Not given in 1927.

3a. Rural and Urban Sociology. Spring term. M., T., W., Th., at 1.15. Prerequisites, courses 31 and 4. A study of the genetic and historical development of rural and urban groups; of isolation, contact and accommodation in these environments. Attention is given to the influence of economic factors such as transportation and communication, occupations and vocations, in their effects upon the traditions and attitude of these groups.

35a. Race Psychology. Winter term. M., T., W., Th., at 1.15. Prerequisites, courses 31 and 4. Credit, 4 hrs. A study of the ethnological, physiological and psychological racial differences; of the concepts, isolation, assimilation, amalgamation, nationality, race-pride and race prejudice.

Commercial Geography. 1—2. Fall and winter terms at 8.45. For college students. Credit, 3 hrs. each. Not counted on either major or minor.

Economic History 1. Spring term at 8.45. For college students. Credit, 3 hrs. Not counted on either major or minor.

The courses in commercial geography and economic history are intended primarily for students expecting to study finance and commerce.

Where no text is stated none will be used, but an extensive use will be made of reference works.

SPANISH

Professor Byrns

Nine terms of Spanish form a major. Six terms a minor.

1-2. Elementary Spanish. Fall and winter terms. M., T., W., Th., at 1.15 and T., W., Th., F., at 9.40. Credit, 4 hrs. each. Grammar, composition and conversation. Text: First Spanish Course—Hills and Ford.

3a. Commercial Spanish. Spring term. M., T., W., Th., at 1.15 and T., W., Th., F., at 9.40. Prerequisite, 2. Credit, 4 hrs. Grammar completed. Short course in commercial Spanish. Text: Spanish Correspondence—Harrison.

4-5-6. Second Year Spanish. Fall, winter and spring terms. T., W., Th., F., at 7.50. Prerequisite, 3. Credit, 4 hrs. each. Review of grammar with abundant practice in composition in connection with the reading of Spanish texts. The last term is devoted especially to the reading and interpretation of modern Spanish literature with some composition. Text: Spanish Composition—Crawford; works of Alarcon, Hartzbusch and Pardo-Bazin, and other modern authors.

7-8-9. Advanced Spanish. Fall, winter and spring terms at 2.10. Prerequisite 6. Credit, 4 hrs. each. A short course in Advanced Spanish composition will be given in the fall term. In the winter and spring terms there will be reading from such authors as Galdos, Blasco-Ibanez, Martinez Sierra, Cervantes, Gorostiza, Pereda, etc. Outside reading and conversation.

STUDENT ACTIVITIES

Y. M. C. A. A Young Men's Christian Association is supported by the students and is a very important factor in the college life.

W. J. C. A. The William Jewell College Association is an organization of all the girls in the College for religious and social activities. The organization is functioning in a large way in the student life. Practically every girl in the college is a member. (Meetings are held bi-monthly.)

Y. W. A. A College Young Women's Auxiliary is an organization devoted especially to missionary study. About one-third of our girls are members of this society.

The Volunteer Band is a group of boys and girls who have given their lives to definite Christian service. They number, this year, about forty. They hold their meetings each Monday evening and have a prayer service each day at 1 o'clock.

The Ministerial Group is an organization of ministerial students. The membership during the present year has reached 55 in number. These young men meet each Tuesday afternoon at 4 o'clock for an hour of discussion and devotion.

The Co-op Book Store enables students to procure school supplies at low prices. The earnings of this store are used for the improvement of the campus.

Publications. The William Jewell Student is published weekly by the student body. The Tatler is published annually by the Junior class.

Musical Organizations—A band, glee club, and orchestra are organized each year.

The Khem Club is an organization of men specializing in chemistry.

The Gamma Club is an organization of women devoted to the study of scientific subjects.

The Keats Club is an organization for the study and discussion of literature.

Pi Kappa Delta, a national forensic honorary fraternity, has a chapter in William Jewell College. Thirty intercollegiate debates are held annually.

The Scribblers comprise a group of upper-class students who are interested in creative writing.

The International Relations Club devotes itself to the discussion of international problems.

The Dramatic Club is interested in theatrical entertainment in general and in stage representation.

THE ALUMNI ASSOCIATION

Headquarters: Liberty, Missouri

President: Elmer Love, Marshall, Missouri.

Secretary: J. E. Davis, Liberty, Missouri.

Local associations are sustained in St. Louis, Kansas City, St. Joseph and Chicago.

The future success of William Jewell College depends largely upon the efforts of the Alumni Association.

It is the desire of the Trustees and Faculty of William Jewell to secure a still closer co-operation of the alumni with the direct interests of the College. The alumni are urged to keep themselves informed as to the ideals, the policies and the needs of their Alma Mater, and to see that the institution is conducted on the highest plane of efficiency and economy, both as to administration and teaching.

DEGREES CONFERRED MAY 26, 1926

Bachelor of Arts

- ✕ Allen, Ralph Kenneth, Ottawa, Kans.
- ✕ Bailey, Nina Virginia, Trenton
- ✕ Baskett, William D., Jr., Liberty
- ✕ Bickford, Agnes Marie, Kansas City
- ✕ Bram, M. Bernice, Albany
- ✕ Chapman, Nancy Luella, Liberty
- ✕ Church, Sam Dupuy, Liberty
- ✕ Clark, John E., Liberty
- ✕ Coder, Ralph Vernon, LaBelle
- ✕ Conner, Isaac Withers, Springfield
- ✕ Dawson, John W., Jefferson City
- ✕ Day, Katherine Belle, Liberty
- ✕ Doherty, Mary Lee, Lathrop
- ✕ Fallis, Mary Mildred, Gower
- ✕ Fleet, James Ryland, Liberty
- ✕ Fristoe, Frank Hendson, Liberty
- ✕ Frost, D. L., Carthage
- ✕ Gardner, Charles Edward, Norborne
- ✕ Graves, Helen Mildred, Neosho
- ✕ Hart, Thelma Bethene, Liberty
- ✕ Harvey, Theo. V. L., Monett
- ✕ Hays, George Campbell, Hannibal
- ✕ Hill, Froncie, Liberty
- ✕ Hodge, C. Spurgeon, Tamaroa, Ill.
- ✕ House, Geo. Allen, Newbern, Tenn.
- ✕ Howerton, George Russel, Kansas City
- ✕ Judd, Lois Arnold, Liberty
- ✕ Martin, Christopher Harold, Doniphan
- ✕ McAllister, Edward Neville, Houston, Tex.
- ✕ McPherson, Walter Colvin, Greenwood
- ✕ Moor, Leslie Millard, Independence
- ✕ Moore, Bernard Tony, Liberty
- ✕ Noel, Thomas Leon, Lentner
- ✕ Norcross, Mildred Elizabeth, Liberty
- ✕ Okamoto, Tasuku, Ueda, Japan
- ✕ Orthel, Frank, Archie
- ✕ Page, Clara, Liberty
- ✕ Reed, Amil McDowell, Gilman City
- ✕ Rhoades, Weldon, Harris
- ✕ Roark, James Jefferson, Tipton
- ✕ Robeson, Mable, Liberty
- ✕ Sanders, James M., Savannah
- ✕ Sargent, Herbert A., Liberty
- ✕ Shelton, Edward Olney, Eldon
- ✕ Sherman, Royal V., Rocky Ford, Colo.
- ✕ Stonum, Opal Blanche, Elmira
- ✕ Teague, Alfred C., Whiteside
- ✕ Thomason, Clarence Herbert, Lee's Summit
- ✕ Toalson, Frank B., Clark
- ✕ Varner, Everett, Odessa
- ✕ Walker, Leola Oressa, Worth
- ✕ Wickens, Lewis Albert, Liberty
- ✕ Williams, Herbert Lowry, Nevada
- ✕ Williams, John Walter, Plattsburg

The following have completed their work within the time limit fixed by the Faculty, and have received the degree of Bachelor of Arts, "As of the Class of 1926" except where otherwise indicated.

- Cogswell, John Eldredge, Independence. "As of class of 1924." Work completed May 5, 1926
- Conway, Clarence Estes, Liberty. "As of class of 1925." Work completed May 28, 1926.
- Edson, Frank G., St. Joseph. "As of class of 1925." Work completed August 26, 1926.
- Elliot, Jessup Wade, Grayson. August 6, 1926. Work completed the same date.
- Farrington, William Jesse, Kansas City, Kansas. Work completed in June, 1926.
- Gonzalez, Nicasio G., Liberty. Work completed June 9, 1926.
- Hall, Lucile Meffert, Liberty. Work completed March 6, 1926.
- Hill, William Dorsey, Stet. "As of class of 1924." Work completed April 8, 1926.
- Johnson, Elza Vernon, Carthage. Work completed June 9, 1926.

Lowe, George Marion, Liberty. August 6, 1926. Work completed the same date.

Newman, Helen Carmack, Norborne. "As of class of 1925." Work completed June 24, 1926.

STUDENTS ENROLLED IN WILLIAM JEWELL COLLEGE 1926-1927

Seniors

*Anderson, Arvel Franklin, Grove Spring

*Anderson, Clarence O., Liberty

Anderson, Myrl Hargis, Liberty

*Ausman, George Addison, Liberty

*Barrow, Philip Sheridan, Calhoun

Bennett, Burton S., McCall, Idaho

Bickel, C. Lester, Trenton

Boatwright, John Wilbur, Lancaster, Kansas

*Bondurant, Edna Catherine, Bazine, Kansas

*Bondurant, Henry Benton, Bazine, Kansas

*Broderon, Walter Chris, Liberty

Bruner, Myrtie Anna, Liberty

Bywaters, Richard Allen, Camden Point

Carter, Joe Lee, Fairfax

Chewning, Bert Stinson, Harrisonville

Chrisman, Clarence G., Liberty

*Conway, Rayburn L., Liberty

*Cook, Flaudy Emily, Carmi, Illinois

Cox, Annabelle, Liberty

*Cumming, Guy William, Liberty

*Deatherage, Virgil Pickell, Liberty

Doherty, Virginia Bell, Lathrop

Eby, Donald J., Kansas City

*Edward, Ruth A., Centralia

Ewing, William Prewitt, Colton, California

Filley, Lynn M., Kansas City

Foreman, Williard Wayne, Roswell, New Mexico

Foster, Aubrey C., Livonia

Gates, George Gailia, Callao

Gidcomb, Essie Mae, Harrisburg, Illinois

Gilliam, Henry Walker, Jr., Slater

Godfriaux, Marcel R., Liberty

Graybeal, Joseph Wallace, Avilla

Gresham, Olin Russell, Liberty

Hall, James Roger, Liberty

Harris, Samuel Paul, Newbern, Tennessee

Haynie, C. F., Miami

Heald, Robert Kenneth, Liberty

Hickman, Nina Lee, Princeton

Hodgin, Harald Hubbard, Fairfax

Holland, Hugh Patrick, Jr., Rocky Ford, Colorado

Holmberg, Leonard John, El Dorado Springs

Hooper, George Joseph, Triplett

*Huber, Beulah Marie, Carmi, Illinois

Hughes, John Reese, Dawn

Hunt, James Bender, Jr., Liberty

Isley, Berneta, Holt

Jessee, Mary Margaret, Excelsior Springs

Jessee, Ruth Hart, Excelsior Springs

*Johnson, David E., Liberty

Kelly, Kathleen Cecilia, Liberty

*King, William Ely, Selma, California

Kitt, Randall R., Chillicothe

Link, Helen Elizabeth, Liberty

McKinney, Marion Kenneth, Excelsior Springs

*Miller, James Holley, Kansas City

*Moody, Grace Esther, Kansas City

*Moon, Edward Walter, Black Rock, Kentucky

Moore, William James, Liberty

Mulvania, Walter Lowell, Phelps City

Owen, Harold Pryor, Orrick

Palmer, James H., Liberty

Park, Anna Bronaugh, Liberty

Park, Harry Morton, Liberty

Payn, Anna Hewitt, Tyler, Texas

Planck, Dorothy Elizabeth, Liberty

Reeves, Albert Lee, Jr., Kansas City
 *Rissler, Frank Henry, La Monte
 *Roberts, George Harold, Excelsior
 Springs
 Rouser, O., Newark
 Spurlock, Nellie Elizabeth, Liberty
 *Stanbrough, Orva Webster, Liberty
 Swan, Imogene Lloyd, Liberty

Juniors

*Adams, James Armstrong, Liberty
 Allen, Ethel, Kansas City
 Ashley, Claude Wilbur, Excelsior
 Springs
 Banks, Mary Gertrude, Liberty
 *Baur, Roberta, Liberty
 *Bennett, Zelma Myrle, Vandalia,
 Illinois
 Black, Frances, Los Angeles, California
 Boone, Kenneth Stanley, Wheeling
 Burchard, Kenneth Reginald, Owens-
 ville
 *Butts, Dorothy Frances, Slater
 Carlisle, Anna B., Williamstown
 Carrel, Lecil Ray, Clarksdale
 Chapman, Frederick Harold, Kansas
 City
 Chapman, Grace Bess, Kansas City
 Chastain, Mills, Plattsburg
 Cheek, Ruth Lee, Holt
 Church, Verna Elizabeth, Liberty
 Coil, Everett Johnston, Mexico
 Craig, Clovis Gordon, Carthage
 Crockett, Randolph Mill, Liberty
 Daniel, Charles Clagett, Kansas City
 *Davis, Alfred Charles, Kansas City
 Deis, Dorothy, Gilliam
 Dickson, William Harold, California
 Doerr, Harvey C., Columbia, Illinois
 Douglass, James Van, Delray, Florida
 Duffy, Oliver Franklin, Trenton
 Dyer, Lora Mabel, Stella
 *Edson, Robert Clay, St. Joseph
 Eichenlaub, Martin Ernest, St. Joseph
 Estrada, Ramiro Tomas, Toluca,
 Mexico

*Thornberry, John Hafebinger, St.
 Joseph
 *Turnage, William Frederick, Liberty
 *Wallis, Russell William, Liberty
 Wells, Gladys Lee, Ludlow
 Yates, James Andrew, Richmond

56 Men, 22 Women

*Foster, Rollie Maurice, Livonia
 *Gaunce, Ora Evelyn, St. Joseph
 Gill, Mary Frances, Liberty
 Gladish, Harrell Burnette, Higginsville
 *Goodin, Ruth C., Troy
 Graves, David Allen, Liberty
 Greene, William Wallace, Richmond
 Grissom, Philip Allen, Carthage
 Groom, Meredith, Liberty
 Hayes, Paul William, West Frankfort,
 Illinois
 Headlee, Elmer Warren, Reeds
 Headlee, Floyd Calvin, Reeds
 Henderson, Anne, Fulton
 Henry, Alice Mary, Liberty
 Hessel, Selma Cleda, Holt
 Hight, Paul Knox, Liberty
 *Hill, Mary Martha, Moberly
 Hirni, Paul Raymond, Rockville
 Hoover, Charles Jackson, Trenton
 Howard, Albert Cecil, Excelsior Springs
 Isley, Thurston Fayette, Holt
 Jordan, Leonard, Liberty
 Keller, J. O., Liberty
 *Kenney, Leon Fallis, Bristol, Rhode
 Island
 Kerlin, Richard William, Kansas City
 *Kirkland, Dovie L., Liberty
 Kleckner, Robert Stephen, La Grange
 Larkey, Eugene, Rayville
 McMillan, Neville James, Grandview
 Major, Gertrude, Kearney
 Marshall, Nannie Dorcas, Kansas City
 Mayes, Martin, Jefferson City
 Milbourne, Alice Lucile, Liberty
 Montague, Margaret LaDew, Liberty

Moore, Vernon Edson, LaBelle
 *Morris, Ben Sims, Centralia
 *Nolte, Raymond Herman, Concordia
 Norvell, Philip Hill, Kansas City
 Nutter, Paul Barnes, Liberty
 Owen, Hazel Louise, Colorado Springs,
 Colorado
 *Payne, Howard Glenn, Trenton
 Peterson, Cecil Herbert, Colome,
 South Dakota
 Pigg, Lawrence Dale, Newtown
 Prather, Elizabeth, Avondale
 Ragsdale, John Thomas, Moberly
 Rice, Virginia Davenport, Liberty
 Rich, Austin David, St. Joseph
 Risk, Edwin Shouse, Kansas City
 Robertson, John McAfee, Laredo
 Sample, Sydney Rafferty, Liberty
 Shirley, Evelynne B., Richmond
 Shouse, John LaMar, Jr., Kansas City

Adams, Joseph Ross, Liberty
 Adams, Leah Brooks, Nashua
 Aker, Mary Bernice, Liberty
 Anderson, Harold Virgil, Marionville
 Audsley, Helen L., Miami
 Babcoke, Ruby Rose, Eldon
 Bagby, John Roland, New Haven
 Bailey, Harvey Howard, Caspar, Wy-
 oming
 Balch, William Goodwin, Hotchkiss,
 Colorado
 Bartley, William Foster, Liberty
 Bashaw, Estin C., Benton City
 Beamer, George Charles, Liberty
 Benton, J. B., Trenton
 Berry, Carrie Eleanor, National Mili-
 tary Home, Kansas
 Billingsley, Lowell Woodlow, Burling-
 ton Junction
 Blain, Marshall Hall, Liberty
 Blythe, Chester M., Clinton
 Bollinger, Dorothy Elisabeth, Excelsior
 Springs
 Bowdish, Glenn Calvert, Springville,
 Iowa

Smith, Horace Thompson, LaBelle
 Smith, Roger Victor, Jr., Dover
 Sproul, John W., Carrollton
 Stotts, Eula, Jamesport
 *Strother, Lewis Robert, California
 Stuart, John Armstead, Liberty
 *Swadley, Geoffrey Steward, Jefferson
 City
 Tarrants, J. Eugene, Liberty
 Thomas, Elta Mae, Gashland
 *Thornberry, Hale Fuqua, St. Joseph
 Vencill, Corwin H., Trenton
 *Wayland, John Terrill, Moberly
 Weicker, Forrest Cyrus, Liberty
 Wilson, Harold, Kennett
 Winfrey, Henry William, Central City,
 Iowa
 Withers, Conn, Liberty
 Yard, Truman Lee, Carlinville.
 Illinois

69 men, 31 women

Sophomores

Brooks, Fred Norton, Carthage
 Brooks, Porter, Trenton
 Brouillette, Carl Victor, Liberty
 Brown, Martha Elizabeth, Liberty
 Burke, Charles Richard, Liberty
 Burton, Eleanor Paxton, Liberty
 Byars, William Lemuel, Jr., Kansas
 City
 Carpenter, Glen Franklin, Amity
 Carr, Julian Sherwood, Hannibal
 Chandler, Frank Longfellow, Kansas
 City
 Chapman, Campbell, Clinton
 Chastain, Charles William, Plattsburg
 Chrisman, Martha Evalyn, Liberty
 Clark, John Wright, Kansas City
 *Clawson, Elmer Roy, Lathrop
 Collins, Marion, Liberty
 Collins, Samuel Roscoe, Higginsville
 Cook, Charles Haskell, Independence
 *Correll, Nathan Russel, Brookfield
 Crouch, James Anderson, Liberty
 Cunningham, Francis Standley, Lib-
 erty

- Day, Glenn Buford, Dearborn
DeCapito, Theodore F., Brookfield
DeMoure, Dorothy Deane, Chicago, Illinois
Dickinson, John Stone, Excelsior Springs
Doll, Colby, Hamilton
*Douglas, Mary, Liberty
Duncan, Marie Edgra, Liberty
Duston, Mansfield White, Kingston
Ellifrit, Edward, V., Kansas City
Farnham, Robert Spalding, St. Joseph
Finley, Lester Edwin, Wellsville
Gary, Walter Raymond, Doniphan
Gates, Robert Lee, Valley Park
Greer, Margaret Evelyn, Excelsior Springs
Grubbs, Carl Hayden, Missouri City
Hail, Helen Elizabeth, Kansas City
Hamacher, Robert Brewer Long, Kansas City
Hamblin, Leland R., Ludlow
Handy, Martha Christine, Lawson
Hankins, Harold, Rayville
Hanson, Ruby Angie, Liberty
Hatcher, Harvey Barton, Liberty
Hayes, Marvin Bartlett, Liberty
Hill, Hannah Crosby, Princeton
Hinds, George Edward, Excelsior Springs
Hodgin, Willard Tharp, Fairfax
Hoge, Charles Stypes, Olathe, Kansas
*Holt, Champ Clark, Holt Summit
Holton, Harrod B., Nevada
Hudlemeyer, James Thomas, Nashua
Hudson, James Everett, Bates City
*Huff, Homer Samuel, Liberty
*Hughes, Gilbert Irvin, Liberty
Hughes, Joseph M., Dawn
Hunt, Charles Henry, El Dorado Springs
Hunter, Sheldon Brown, Holt
Hutcheson, Charles Gregory, Kansas City
Iglehart, James Albert, Liberty
Johnson, Amos Emory, Maysville
Johnson, Robert Craig, Caruthersville
Johnson, William Humphrey, Caruthersville
Jones, Bonnie Pearl, Cowgill
Jones, Lloyd S., Edgerton
Jones, Paul Dwight, Kansas City
Jordan, Lehman Ray, Liberty
Kern, Irene Hazel, Farmingdale Illinois
Kincaid, Gladys Lucille, Clinton
King, Charles Leonard, Moberly
*Lamkin, Thomas Walter, Ekron, Kentucky
*Lane, Francis G., Holden
Lemons, Mary Ruth, Liberty
Link, Virginia Leah, Liberty
Lynch, Ada Idella, Liberty
*Lynch, Wanda Marie, Liberty
*Lyon, Hildreth Alonzo, Ferguson, Nebraska
Lyon, J. E., Jr., Mexico
McBee, Earl Thurston, Liberty
McClellan, Jaunita Dale, Excelsior Springs
McComes, Virginia Gail, Liberty
McQuerrey, Blanche Elizabeth, Lawson
*Mann, Paul James, Kansas City
*Martin, Warren Homer, Goreville, Illinois
Maxwell, Martha Frances, Springdale, Arkansas
Miller, Robert R., Moberly
*Minort, John Baptiste, Torrington, Wyoming
Mitchell, Percy, Lexington
Morrow, James Judson, Jr., Liberty
Morrow, Pauline Williams, Kearney
Mosby, Minnie Lee, Liberty
Mossman, Thelma Mae, Birmingham
Mulvanis, Edith Leola, Phelps City
Neidig, Paul David, Liberty
Noel, Robert Barton, Lentner
Norman, Fred, Holden
Norris, Hugh Hogan, Kansas City

- Orr, Edwin C., Jr., Chillicothe
 Osborn, Samuel Jackson, Clifton Hill
 *Payne, Gertrude Mae, Liberty
 Payne Houstin, Liberty
 Payne, Thelma Olive, Maysville
 Payne, Weslie, Liberty
 Perkins, Mildred Fontaine, Liberty
 Peters, Garnett Mason, Kearney
 Peterson, Leta Irene, Calhoun
 Phipps, Andrew Bear, Kansas City
 Power, Byron Aubrey, Laclede
 Prather, Anna Hazel, Maryville
 Prather, John B., Jr., Avondale
 *Rainwater, Harrison Spurgeon, Kansas City
 Ramage, Richard Grant, Central City Nebraska
 Roberts, Allene, Excelsior Springs
 Schoonover, Wayne Dexter, Laredo
 Sensintaffar, Frank L. Brookfield
 Shikles, Lucille Wilhelmenia, Dearborn
 Smith, Howard Field, La Belle
 Squires, James Andrew, Higginsville
 Stogdale, Eugenia Belle, Liberty
 Stone, Frank Leamer, Polo
 Stone, Nell, Liberty
 Stone, Walter Ervin, Jr., Liberty
 *Sturges, Paul Lee, Carrollton
 Suguitan, Sofronio Orpilla, Alcala, Philippine Islands
 Sullivan, John C., Buckner
 Swaney, Oliver Hamilton, Smithville
 Swindler, Carl Vernon, Braymer
 Sympson, Kathryn, Falls City, Nebraska
 Thomas, Mary Belle, Braymer
 Thomas, Olive Elizabeth, Braymer
 *Thomas, Winburn Townsend, Poteau Oklahoma
 Toalson, Wilmont, Clark
 Turner, S. D. Moberly
 Utsmiya, Kayo, Worland, Montana
 Van Meter, Richard Kenneth, Corder
 Wadley, Helen Jean, Braymer
 *Walker Elmer Garcia, Bernie
 Warren, Robert Sumner, Shreveport, Louisiana
 Weeks, Sarah Eugenia, Kansas City
 Williams, B. R. Jr., Macon
 Wilson, Clara Allalie, Laredo
 Wilson, Fred Bruce, Kansas City
 Wilson, Jack, Liberty
 Wilson, Robert Wayne, Gault
 Yates, Harry Meredith, Faucett
 115 Men 48 Women

Freshmen

- Adams, H. Berle, Clarence
 Albright, Charles Benton, Liberty
 Alexander, Mary Lucinda, Liberty
 Arnold, Avery D., Liberty
 Auwarter, Wendell Wood, Carrollton
 Bailey, Clay William, Liberty
 Bales, Walter Clarin, Excelsior Springs
 Banister, Jack Woodson, Cowgill
 Baskett, Mary Frances, Liberty
 Beck, Siegel L., Marionville
 Benson, Christy William, Clarence
 Billingsley, Margaret Elvery, Rosendale
 Bittick, Ralph C., Joplin
 Blackburn, Gladys Josephine, Shenandoah, Iowa
 Boswell, Howard Nelson, Excelsior Springs
 Bramlet, Charles Harry, Eldorado, Illinois
 Brant, Mary Elizabeth, Liberty
 Brattstrom, Merle Baker, Lathrop
 Bridges, Vernon Victor, Carthage
 Bristow, Palmer Samuel, St. Joseph
 Brockman, Lynn Eldo, Lamar
 *Brown, Clements Dean, Kansas City
 *Brumley, Howard J., Decatur, Indiana
 Brunner, John Arthur, Brunswick
 Buckler, Melvin Turner, Weston
 Burch, Murray Allen, Braddyville, Iowa

- Burrows, Lawton Arthur, Monett
 Carr, Claude Monroe, Nowata, Okla.
 Chenoweth, James Carroll, Wheaton
 Clark, Helen Anne, Rayville
 Clark, Mary Rothwell, Liberty
 Clark, Ruby J., Richmond
 Clutter, James Franklin, Liberty
 Cockerill, Neva Helen, Excelsior
 Springs
 *Coldren, Raymond, Leavenworth,
 Kansas
 Collins, Anna Grace, Excelsior Springs
 Conley, Ellen Shea, Liberty
 *Connelley, Victor, Liberty
 Cope, Joe Shelton, Lexington
 Costello, Dorris Lucille, Chicago,
 Illinois
 Cox, Ella Frances, Liberty
 Craven, Faye Christine, Liberty
 *Crist, Charles F. Jr., Huntsville
 Curd, Iola M., Gower
 Daily, Dorothy LeBlond, Albuquerque,
 New Mexico
 Daniels, Ruby Virginia, Gower
 Davis, Isla Dorothy, Clarksdale
 Davis, Lewis Milton, Adrian
 Davis, Marlin Otho, Dearborn
 Dods, John Chester, Kansas City
 Dossey, Reta Odessa, Cairo
 Dow, Elizabeth Nason, Liberty
 Dyer, Ada Alta, Stella
 Early, Helen Cairns, Liberty
 Endicott, William Francis, Liberty
 Epperson, Ona Myrtle, Hale
 Fain, Leonard Harold, Neosho
 Fleet, Mildred Ellis, Liberty
 Gaffney, Dwight Sydney, Kansas City
 Gardner, Ethel Belle, Excelsior
 Springs
 Gill, Victor Melvin, Sedalia
 Gippert, Bessie Alice, Laredo
 Goodson, William Hammack, Liberty
 Gragg, Clyde Arther, Clearmont
 Gresham, Roy Turner, Liberty
 Haas, Charles Edward, Neosho
 Hamblin, Grace Lucille, Ludlow
 Hammett, Albert Galloway Jr.,
 Shreveport, Louisiana
 Hanson, Norman Lester, Casper,
 Wyoming
 Hemry, Charles Everett, Gallatin
 *Holtz, Muriel Josepha, Gillette,
 Wyoming
 Hon, Howard Cranston, Platte City
 Hoover, Charles Lester, Liberty
 Hoskins, Elvin, Norris City, Illinois
 Houck, James Miller, Hannibal
 House, Howard Payne, Kansas City
 Hudgins, Frances Rhea, Mooresville
 Huff, George Donald, Marshall
 Huff, Mary Lee, Carrollton
 Hunt, Catherine, Greenwood
 Hunt, Eleanor Lee, Liberty
 Hunt, Lelah Marie, Excelsior Springs
 Huntington, Nancy Elizabeth, Liberty
 Huntsberry, Howard James, Clarence
 Hurd, Frederick William, Hannibal
 *James, B. Franklin, Kansas City
 Johnson, Gordon Eugene, Rock
 Springs, Montana
 Johnson, Neoma Dell, Liberty
 Jones, Amy Blossom, Ludlow
 Jones, William Coleman, Lee's
 Summit
 *Kendall, William Frederick, Guston,
 Kentucky
 Ketchum, Royal Fayette, Jr., Kansas
 City
 Kiger, Martin Murvin, Washington,
 Kansas
 Klepper, William Reynolds, Kearney
 Knapp, Jesse Charles, Linneus
 Knott, Roy Spencer, Kansas City
 *Kruse, Melvin Hursel, Kearney
 Lammiman, Don B., Decatur, Indiana
 Lewis, Owen Harvey, Burlington
 Junction
 Linville, Lewis Dowell, Braymer
 Liston, Robert Lee, Trenton
 *Lowe, Margaret Ruth, Liberty
 McClaskey, Martha Yates, Gallatin
 McComas, Vincil, Liberty

- McFall, Sara Alice, Liberty
- McLennan, Mary Catherine, Albia,
Iowa
- McMahan, Howard Lee, Jamesport
- McPherson, Robert Lee, Greenwood
- McWilliam, Paul, Belton
- Martin, Floyd Van Buren, Excelsior
Springs
- *Moore, Lamire Halden, Vandalia,
Illinois
- *Morse, Frederick Eugen, Waterloo,
Iowa
- Mosby, Martha Lucille, Liberty
- Nebgen, Louis George, Oak Grove
- Newmyer, Hubert, Clayton
- Nowell, John Addison, El Dorado
Springs
- Odell, Harold Gilliam, Excelsior
Springs
- *Oglesby, Charles Kenneth, Pilot Grove
- Owsley, William Logan, Jr., Palmyra
- Parkhurst, Wendell W., Laredo
- Pearson, Vernalee, Liberty
- Phillips, Paul Jennings, Liberty
- Phillips, Robert E., Liberty
- Pitton, Hortense Martha, Lexington
- Potter, Raymond Harold, Lathrop
- Power, Coe, Liberty
- Reeves, Thelma Lavon, Olathe, Kansas
- Richardson, Harry Alvin, Mexico
- Ringo, Arthur Herbert, Ironton
- Roberson, Frank Edward, Kansas City
- Roberts, William Lawrence, Monett
- Robertson, Robert Leslie, Excelsior
Springs
- Rogers, Eugene Franklin, Lathrop
- Rowe, William Carlyle, Excelsior
Springs
- Rude, Robert Maurice, Great Bend,
Kansas
- Rumpel, Julius Ernest, Weston
- Russell, Frank Alden, Independence
- Ryan, Horton Drake, Webster Groves
- Sample, Elmer Campbell, Liberty
- Sapp, Wallace Bass, Ashland
- Schure, Robert Paul, New Haven
- Sevier, Robert Field, Liberty
- Shanks, Lloyd Baker, Holt
- Shelton, James Cowper, Kansas City
- Shelton, William Ross, Harrisonville
- Short, Howard Oliver, Courtney
- Smart, Grace Aileen, Excelsior Springs
- Smart, Snow Wilson, Webb City
- Smith, Thomas Leroy, Castleford,
Idaho
- Stamps, Mark Dewey, Grain Valley
- Stanbrough, Beulah Viola, Liberty
- Stephens, Wesley Glen, Liberty
- St. John, Glen E., Liberty
- Stone, Roy, Polo
- Stonum, Mary Elizabeth, Lawson
- Stratton, Joseph Samuel, Stet
- Tarrants, Blanche Velma, Council
Bluffs, Iowa
- *Taylor, Elsie Elizabeth, Gillette,
Wyoming
- Teel, Garth Woods, Prairie Home
- Terry, Lowry McDaniel, Clifton Hill
- Thomason, Marvin, Kearney
- *Thompson, George Edgar, St. Francis,
Kansas
- Thompson, Gilbert Ware, Thompson
- *Turner, Solomon Leonard, Corbin,
Kentucky
- Tutt, Robert Thornton, Kansas City
- Tuttle, Norris Hall, Slater
- Wade, Ethel May, Mercer
- *Wager, George Harold, Fort Wayne,
Indiana
- Walker, Mary Susan, Liberty
- Walker, Mildred Lucy, Liberty
- Walkup, Alan Dimitt, Wheeling
- Wallace, George Augustus, Pleasant
Hill
- Waller, Nolan Alfhouse, Hannibal
- *Watts, James William, Kansas City
- Wayland, Henry Parker, Moberly
- Wayman, Margaret May, Liberty
- *Wayman, Mesheck Boman, Liberty
- Weeks, Stella Shearn, Kansas City
- Wheeler, Leonard Amos, Carrollton
- White, Carroll M., Neosho

Wilcox, David Burtell, Liberty
 Wilderman, Jack Louis, St. Joseph
 *Williamson, John George, Liberty
 Williamson, Mrs. John George, Liberty
 *Wilson, Jones Turner, St. Joseph
 Wilson, William, Hugh, Liberty

Wood, Ross Miller, Darlington
 Wuthrich, John Frederick, North
 Kansas City
 Yingling, Loleta May, Liberty
 Ziel, Delfert Karl, La Crosse, Wisconsin
 134 Men, 56 Women

Unclassified

Deatherage, Fern Woodward, Liberty
 *Morris, Lucy Fountain, Centralia

*Wallis, Prudence Elizabeth, Liberty
 Welsh, Helen Leslie, Liberty

4 Women

SUMMER SCHOOL OF 1926

Aker, Lottie Frances, Liberty
 Anderson, Clarence O. Liberty
 Anderson, Myrl Hargis, Liberty
 *Aubuchon, Shelby David, Kearney
 Audsley, Helen L., Miami
 Ballew, Joseph Howard, Liberty
 *Barrow, Phillip Sheridan, Liberty
 Bartley, William Foster, Liberty
 *Baur, Roberta, Slater
 *Bennet, Zelma Myrl, Vandalia, Illinois
 Blain, Marshall Hall, Liberty
 Boatwright, John Wilbur, Lancaster, Kansas
 Brant, Mary Elizabeth, Liberty
 Brown, Martha Elizabeth, Liberty
 Bruner, Mrs. Myrtie A., Liberty
 Byars, William Lemuel, Jr. Kansas City
 Carter, Beulah Lee, Weston
 Carter, Joe Lee, Fairfax
 Chapman, Campbell, Clinton
 Chastain, Mills, Plattsburg
 Chrisman, Clarence G. Liberty
 Chrisman, Ethel Allene, Liberty
 Clark, John Ernest, Liberty
 Coil, Everett Johnston, Mexico
 Collins, Anna Grace, Excelsior Springs
 Collins, Frances Malinda, Camden Point
 Collins, Marion Roxanna, Liberty
 Cooper, Hurley James, Lathrop
 Connelley, Luethel May, Liberty

Cox, Julia Mae, Pittsburg, Illinois
 Creek, Paul, Liberty
 Crocker, Thomas Luther, Seymour
 Davis, Betha Bedica, Braymer
 Day, Minnie Lee, Liberty
 Deis, Dorothy, Gilliam
 Demaree, Lola Gladys, Lathrop
 Denham, Charles T., Martin City
 Dorton, Martha Lucile, Orrick
 Douglass, James Van, Liberty
 Duff, Frances A., Chillicothe
 Duncan, Marie Edgra, Liberty
 Early, Henry Bruce, Jr., Liberty
 Eichenlaub, Martin Ernest, St. Joseph
 Endicott, Betty Lee, Orrick
 Everett, DaMaris, Liberty
 *Foulon, Simeon M., Greenville, Illinois
 Freitag, Helen, Higginsville
 Godfriaux, Marcel Raymond, Liberty
 Graybeal, J. W., Avilla
 Greene, William Wallace, Richmond
 Griffiths, Helen A., Huntsville
 Haley, J. T., Jr., Harris
 Hartley, Leonard Bridwell, Bolivar
 Harvey, Arthur Pearl, Mill Grove
 Hunt, Dorothy Downing, Breckenridge
 Hunt, Eleanor Lee, Liberty
 Iglehart, Helen Margaret, Liberty
 Johnson, Robert Craig, Caruthersville

- Johnson, William Humprey Caruthers-ville
 Kephart, Blanche Marie, Holt
 King, Charles Leonard, Moberly
 King, William Ely, Selma, California
 Lemons, Mary Ruth, Liberty
 Link, Helen Elizabeth, Liberty
 Lowe, George Marion, Liberty
 McComas, Virginia, Liberty
 McGee, Madeline, Ewing
 McKee, Marie, Lawson
 McKim, James M., Newark
 Major, Eleanor Huppert, Kearney
 Manlove, Mary Elizabeth, Mendon
 Manso, Sara Allene, Lawson
 *Martin, Homer, Ewing, Illinois
 Martin, Mrs. Nannie Heady, Liberty
 Martin, Walsa Clair, Excelsior Springs
 Mayes, Martin, Jefferson City
 Milbourne, Alice Lucille, Liberty
 Mossman, Thelma May, Birmingham
 Newman, Goldie Catherine, Trimble
 Northern, Harriet Velma, Kansas City
 Nutter, Pauline Elizabeth, Liberty
 Osborn, Robert Blair, Clifton Hill
 Osborn, Ryley Randolph, Gallatin
 Park, Harry Morton, Liberty
 Peterson, Cecil Herbert, Colome, South Dakota
 Pfeisterer, Marie, Liberty
 Pierce, David Austin, Armstrong
 Pigg, Ruth George, Orrick
 Piper, Virginia Park, Liberty
 Polk, Elizabeth J., Excelsior Springs
 Prather, Elizabeth, Avondale
 Reed, Helen, Liberty
 *Rissler, Frank Henry, La Monte
 Rouser, O., Newark
 Sevier, Robert Field, Liberty
 Shelton, Fredonia Ruth, Harrisonville
 Shelton, William Ross, Harrisonville
 Shiner, Lillie Catherine, Braymer
 Sims, Florence E., Carrollton
 Smith, Margaret Faye, Liberty
 Still, Norma M., Cainsville
 Stroud, Dollie, Rothville
 *Stuart, Mrs. J. P., Liberty
 Stuart, Mary Emily, Liberty
 Sullivan, John C., Buckner
 Thomas, Winburn Townsend, Poteau, Oklahoma
 Thompson, Claude Dewitt, Liberty
 Thompson, Ione, Linden
 Trimble, Frank Henshaw, Jr., Liberty
 Trimble, Grace, Liberty
 Trower, Oscar Claud, Meadville
 *Turnage, William F., Liberty
 Tutt, Olive Josephine, Fulton
 Vencill, Corwin H., Trenton
 Walker, Mary Susan, Liberty
 Walker, Mildred Lucy, Liberty
 Wells, Gladys Lee, Ludlow
 Wildman, Naomi, Rayville
 Williams, B. R., Jr., Macon
 Williams, Eugene Baker, Nevada
 Wilson, Harold, Kennett
 Wilson, Robert Wayne, Gault
 Wilson, Vida, Liberty
 Wollard, Anna Eulalia, Richmond

56 men, 68 women

SUMMARY OF COLLEGE STUDENTS

Seniors	78
Juniors.....	100
Sophomores.....	163
Freshmen.....	190
Unclassified.....	4
Total.....	535
Summer School, 1926.....	124
GRAND TOTAL.....	659

RESIDENCES

Arkansas.....	1
California.....	3
Colorado.....	3
Florida.....	1
Idaho.....	2
Illinois.....	14
Indiana.....	3
Iowa.....	7
Kansas.....	10
Kentucky.....	4
Louisiana.....	2
Mexico.....	1
Missouri.....	464
Montana.....	2
Nebraska.....	3
New Mexico.....	2
Oklahoma.....	2
Philippine Islands.....	1
Rhode Island.....	1
South Dakota.....	1
Tennessee.....	1
Texas.....	1
Wisconsin.....	1
Wyoming.....	5
TOTAL.....	535